

# Order Guide

for AdvanceWare



StyleCraft



# GENERAL SPECIFICATIONS and GUIDELINES

Version 8.15.23

## LIMITED WARRANTY

Subject to the limits specified below, Stylecraft warrants to the original consumer purchaser of our cabinets that they will be free of defects in workmanship and materials for five years from the date of shipment from our factory.

There are limitations – the warranty does not apply to cabinets that are abused, neglected, modified, improperly stored or installed, subjected to adverse environmental conditions, or carelessly subjected to chemical and fluids. STYLECRAFT CORPORATION and its agents shall be the sole judge of these standards.

The color standards that STYLECRAFT provides, whether standard or custom, are guidelines for the final color. The wood substrates and the very nature of the artistic processes being used result in subtle variations in their finish. STYLECRAFT and its agents shall be the sole judge of an acceptable color match.

Having determined that a warranty condition exists, STYLECRAFT CORPORATION alone will decide to repair or replace the defective item. The cost of removal of the defective materials, transportation and the installation of replacements is not covered.

This warranty applies only to the original consumer purchaser of StyleCraft cabinets. It creates no rights in connection with products purchased for use in construction of new homes or products purchased for commercial use. It creates no rights for installation contractors, purchasers for resale, dealers or any subsequent users.

Once the repair or replacement has occurred, a claim for repair or replacement under this warranty extinguishes all future claims under this warranty. This warranty excludes claims for consequential and incidental damages.

This warranty also limits actions or claims for breach of express warranty, implied warranty, implied warranty of fitness for a particular purpose and implied warranty of merchantability to two years from the date the cabinets are shipped from our factory.

This warranty gives you specific legal rights, and you may also have other rights which vary from state to state.

Some states do not allow limitations on how long an implied warranty lasts, so the above limitation may not apply to you.

Some states do not allow the exclusion or limitation of incidental or consequential damages, so the above limitation or exclusion may not apply to you.

How to make a claim: Your warranty claim should be through the dealer or vendor from whom you purchased your cabinets.

Your dealer will make arrangements to investigate and administer warranty claims directly with you and at no cost to you for warranty investigation, evaluation and determination.

## HOW WE DO BUSINESS

---

StyleCraft conducts all of its business through a series of retail dealers. They sell either the StyleCraft brand or under a private label as their own.

### Quoting

As a custom manufacturer, quoting is an essential part of the business cycle. Quotes will normally be returned in 40 hours or less. Certain items that are supplied by others, particularly doors and moldings, may take a little longer because of the supplier's response.

### Ordering

Orders should be emailed or sent to StyleCraft via Advanceware. Upon receipt of the order, a factory number will be assigned and the dealer will receive a faxed receipt. The dealer will be contacted concerning the order and any questions or problems that are apparent. A copy of the actual shop order with pricing will then be emailed for the dealer's review and approval. The dealer's signature and a 50% deposit will indicate that the order is ready for manufacture. A production time will then be allocated and the dealer given a delivery date. The date is a week-ending date, meaning that delivery can be expected during the days prior to the given date.

Please remember that StyleCraft will do everything in its power to help the dealer enter an accurate order, but **THE DEALER IS FINALLY AND EXCLUSIVELY RESPONSIBLE FOR THE ACCURACY OF AN ORDER.**

### Delivery

Approximately one week prior to shipment, the dealer is notified by the production manager of the exact date the order will be available for shipment. **The order must be shipped within a few days of the scheduled date, as it is impossible for the factory to store cabinets on site.** Delivery on the StyleCraft truck or pick up and delivery by a cabinet carrier can be arranged. If the order must be stored, StyleCraft will make arrangements with an independent carrier to store the cabinets. That carrier will then make the delivery. The dealer will be invoiced for storage and delivery at the time of delivery.

### Dealer Responsibility for Receipt

The StyleCraft driver will move the cabinets to the back of the truck. The dealer must provide manpower to unload the truck. Unless the order is unusually small, this always requires two or more people. The dealer must also assume the responsibility of making sure that all items on the delivery manifest are received in good condition. Claims for carrier loss or damage must be made within five days of the delivery.

### Miscellaneous Orders

Follow-up orders must be submitted using a StyleCraft order form which has been provided on the next page. These orders will be immediately acknowledged and given a delivery date. They are generally manufactured in three weeks or less. Orders that require the purchase of doors or other items may take four weeks.

### Delivery of Miscellaneous Items

Miscellaneous items delivered on the StyleCraft truck as part of a large order delivery incur no additional charge. Miscellaneous items shipped UPS will be charged according to the UPS rates in effect plus packaging and handling. If the StyleCraft truck makes a special drop-off of miscellaneous items there will be a charge for the extra travel.

## **Terms**

On orders over \$1,000, StyleCraft expects a 50% deposit at the time the order is prepared for final confirmation. The balance is due prior to shipment or at the scheduled time of completion, should the shipment be delayed by the recipient. Failure to meet these terms will result in a 2% penalty on the net price of the order, and a possible delay of the shipment.

Orders under \$1,000 are billed at 2% 10, net 30, if the account is current. Overdue accounts will be charged 1.5% per month on the outstanding balance and unpaid finance charges from previous months.

A charge of \$50 per occurrence will be charged for any check returned for insufficient funds.

## **Packaging**

All deliveries are made in shipping blankets. Additional packaging, cardboard edges with shrink-wrapping, can be requested. An additional cost of \$40 per cabinet, list, will be added for wrapping the cabinets.

## **Pricing**

All prices are quoted "FOB the Factory" and are subject to change. Every effort will be made to inform the dealers in a timely and reasonable fashion of any impending pricing changes, but the factory reserves the right to make these changes as conditions demand.

## **Force Majeure**

In the event of war, fire, flood, strike, labor trouble, equipment breakdown, accident, act of governmental authority, act of God, or any other event beyond the reasonable control of StyleCraft which interferes with the manufacture of cabinets, or in the event of the inability of StyleCraft to obtain any raw material including, without limitation, any energy source, used in connection with the manufacture of products, StyleCraft shall have the right, without liability therefore, to cancel (in whole or in part) any purchase previously accepted by StyleCraft.

## **Showroom Displays**

Please discuss the pricing and design of these displays with StyleCraft when you are planning your purchase.

## HOW TO WRITE AN ORDER

---

A StyleCraft order must be written on software provided by Advanceware. StyleCraft will aid in the procurement and set-up of the program. There is no charge to a dealer for the use of the program. Regular updates are provided.

## PRICING

---

Pricing is provided by the Advanceware software at the time the order is written. Special items will be quoted by the factory at the dealer's request.

## MISCELLANEOUS ORDERS

---

A copy of the order form for Miscellaneous orders is included on the next page. The header information is certainly self-explanatory, but there are some cautions. When ordering, some information may seem unnecessary, but fill it in anyway. You can never tell when something will help clarify the order. For example, you may not think to include the series when ordering a filler...after all, it is not a cabinet. But the series will indicate whether or not an overlay is necessary and the factory may not otherwise know it is required.

In the detail section of the order form, give as much detail as you think necessary. It might eliminate the need for a phone call or other inquiry that could delay the entry.

An acknowledgement of miscellaneous orders, including factory pricing and delivery date, will be returned by email or fax, usually within two days.

## LOADING AND DELIVERY CHARGES

---

All delivery charges will be quoted by StyleCraft. Please note, there will be an additional charge of \$40 per cabinet/list, for wrapping cabinets.



## WOOD GUIDE

Only the highest quality materials are used in StyleCraft cabinetry. Ours are constructed of both plywood that has a veneer of the species and solid wood is used for framing, door construction, and other applications. The veneers we use are all plain sliced or better, which means that the grain of the veneer is straighter and more consistent than, for example, rotary-cut veneer which is less expensive and less attractive. The solid woods for the doors and frames are selected for their consistency in color and grain. Even a natural finish will have limited but very pleasing variation to the color and grain of the wood.

### **The types of wood we consider as standard species are:**

**Cherry**—A premium hardwood often associated with fine furniture. Cherry wood is characterized by a distinctive and subtle grain pattern, the presence of sap marks or slight dark inclusions in the surface, and a reddish color. Cherry is also known for the way it changes color as it is exposed to light. It deepens and mellows as it ages, and when pieces have been selected properly, it will age evenly and beautifully. Never accept Cherry with light color pieces in the panel. This is sapwood, which is not acceptable in first quality cabinets.

**Rustic Cherry**—Use this species for antiqued or very informal designs. The specification allows knots, split knots and other defects. The knots will be of varying size and are both sound and unsound. Panels will not be matched for color and there may be some sap wood.

**Maple**—A hard durable wood that tends to have very little grain definition. It is a popular wood for cabinet construction and again, when properly selected, will result in an even, pleasant appearance. In our opinion, Maple is much more desirable in light colors than dark. Sometimes the grain of this wood can absorb a dark stain in a very uneven pattern, which can detract from the natural beauty of the wood.

**Red Oak**—A versatile hardwood that has a pronounced open grain and a reddish color. Red Oak is popular for cabinet construction because it wears well and is reasonably priced. In lighter colors, the amount of the grain influences the overall color because the open grain typically absorbs more of the stain than the other surfaces. In darker colors, the influence of the grain is diminished.

**White Oak**—This very heavy hardwood is not white at all but rather a very attractive gray/brown that, when properly finished, can be used very effectively and can produce a stunning look. It is often specified in its natural color with perhaps some accent staining or antiquing called “glazing”.

**Knotty Pine**—This softwood is most recognizable to everyone. Its rustic appearance results in a casual look that many people like and prefer. A word of caution—this wood does not wear as well as the hardwoods and dents and dings cannot be avoided. Even with these shortcomings, however, beautiful cabinet and furniture pieces can be yours.

**Clear Pine**—Same as Knotty Pine, without the knots. It is more expensive because it must be selected, but it too can be used to craft beautiful cabinets.

**White Birch**—When people specify Birch, they are most commonly referring to White Birch. This wood is hard and serviceable with very little grain definition. Like Maple, it is best finished in lighter colors and, in fact, it is sometimes difficult to distinguish from Maple.

**Red Birch**—Red Birch does not come from a Red Birch tree, but rather from the heart of the White Birch tree. This wood is selected for its reddish color and very beautiful and distinctive grain. Some people even think it approaches the look of Cherry. Almost always left its natural color, Red Birch is used for a casual look, where the natural beauty of the wood is to be emphasized.

**Alder**—Alder is the softest of the hardwoods. It has a straight grain and brown color and can sometimes be mistaken for Cherry.

**Paint Grade**—This is Hard Maple that is used for painted or painted and glazed finishes. The wood is hard, durable, and well-suited for painted finishes.

**Walnut**—Usually American Walnut is prized for its rich, brown color, beautiful grain and durability for furniture or cabinet-making.

**Mahogany**—Mahogany ranks among the finest cabinet woods. It is exceptionally stable with a rich, light brown color and has a natural luster. The open grain can require filling to achieve a smooth surface.

**Special Requests**—StyleCraft will work with you to accommodate any special request for cabinets manufactured from an exotic species not normally produced by us. Contact our office and discuss your special needs.

## LUMBER CUTS—Plain Sawn, Quarter Sawn, Rift Sawn

Certain species, particularly oak and walnut, are available in straight grain options. The following guide describes this process and what you can expect.

- **Plain Sawn**—Plain sawn, also commonly called flat sawn, is the most common lumber you will find. This the most inexpensive way to manufacture logs into lumber. Plain sawn lumber is the most common type of cut. The annular rings are generally 30 degrees or less to the face of the board.
- **Quarter Sawn**—Quarter sawn has a beautiful straight grain pattern that lends itself to design. Quarter sawn lumber is defined as wood where the annular growth rings intersect the face of the board at a 60 to 90 degree angle. When cutting this lumber, each log is sawed at a radial angle into four quarters, hence the name. After that, each quarter is then plain sawn. Dramatic flecking is also present in red oak and white oak.
- **Rift Sawn**—In rift sawn lumber, the annual rings are typically between 30-60 degrees, with 45 degrees being optimum. Manufactured by milling perpendicular to the log's growth rings produces a linear grain pattern with no flecking. This method produces the most waste, increasing the cost of this lumber. Rift sawn lumber is the most dimensionally stable cut of lumber available and has a unique linear appearance.

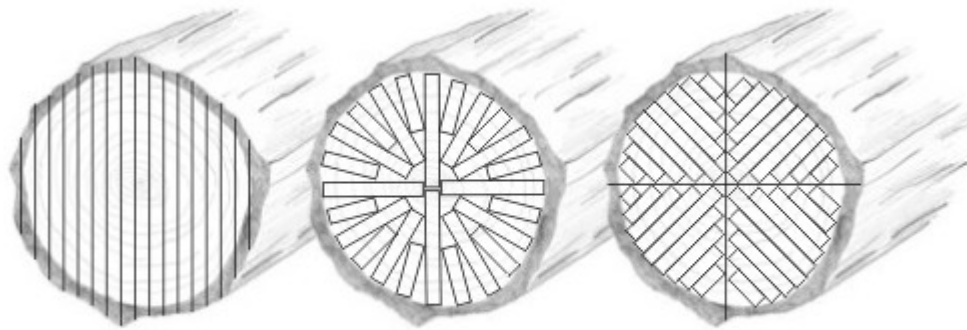

**Plain Sawn**

**Rift Sawn**

**Quarter Sawn**

## STYLECRAFT FINISHES

StyleCraft has the ability to finish cabinets in a wide variety of stains, paints, distressed, artistic, or antique finishes. In many cases, a combination of these can be used.

### **Poly Tuff Color or “Painted” Finishes**

Poly Tuff is the standard finish for all straight paint finishes that are not glazed. Poly Tuff is catalyzed, pigmented polyurethane that StyleCraft currently purchases from an Italian manufacturer with years of experience in these products. Poly Tuff is now used in place of catalyzed varnish because it is far more resilient, resists wear, and is far more elastic than catalyzed varnish. The result is a kitchen with little or no hairline cracking, more resistance to wear in critical areas around the pulls, less susceptibility to color change from light sources and a higher resistance to chemical and fluid damage.

Polyurethane is used as both a primer and final coat in this process. The final product is available in a variety of sheens. Availability and pricing are part of your Advanceware pricing.

### **Clear Coated Stains**

The most familiar of our finishes is a clear-coated stain. In this process, the white wood is prepared by sanding with the proper grit sandpaper. Stain is then wiped into the grain of the wood. A special preparation of the stain is then sprayed in a light cover to reduce, but not completely eliminate, the variations in color caused by the grain of the wood. It is easier to achieve uniformity in darker stains than in lighter, and in fact, in some lighter stains it is impossible to alter the final color. These stains must be presented as they naturally occur. The process is completed with a sealer and topcoat of polyurethane.

### **Finish Sheen**

There are a number of finish sheens from which to choose. The drop down menu in Advanceware lists the options and charges.

### **Glazing**

Glazing is a technique of taking a highly concentrated color and accenting the underlying stain or paint. At StyleCraft this is a hand-applied process that is a function of the artistic touch of the finisher doing the work. Our standard color samples demonstrate the technique used, but there will always be considerable variation when this process is employed. It is inherent in the process and requires that a client see at least a door sample of the color and technique when ordering cabinets finished this way.

## SPECIAL EFFECTS

When ordering these special effects, order a sample of the finish for your client. There are simply too many ways to interpret and execute these finishes.

- ◇ **Aged Furniture**—This finish employs the techniques used by furniture manufacturers to replicate fine antiques. Depending upon a client’s wishes, glazing, distressing, brush glazing, spattering, or fly specking and highlighting may be used. This process always begins with a stain. The four color samples for this process should be used as guide.
- ◇ **Distressed**—A process of mechanically damaging the wood surface with dents and small cuts. Some joints are gouged to make them appear cracked and edges are cut to simulate aging.
- ◇ **Worn**—When referring to a painted surface, it means that the paint has been rubbed through to stained wood underneath. When referring to the wood itself, it means that the wood will actually be worn away, leaving a rounded or broken corner or edge. Worn doors, when inset, will no longer have even gaps between the doors and the frame.
- ◇ **Worming**—This finish is most commonly on Knotty Cherry, White Oak, Quartersawn White Oak, and Pine. Simulated worm holes and lines are cut into the finished surfaces, and these cabinets are mildly distressed. The markings are accented by using a dark glaze. The last coat of finish is low sheen top coat.
- ◇ **Antiquing**—Choose the level of antiquing your client wishes to have from the following guidelines. Once again, we point out that there is so much variability in the use of these techniques that it is essential to have a sample made specifically for the job.
  - **Delicate**—This finish will have very mild and random distressing accented by glazing. An edge may be a bit worn, painted finishes may have a scratch, but the overall look will be rather clean. The look should suggest neglect rather than hard wear.
  - **Defined**— The piece must be glazed and the distressing will be noticeable. Cracked joints begin to appear, obvious rounding of some corner, a bit of wearing-through of the paint, and on the stained pieces, a little fly specking. The corners and ridges of door moldings will have a significant build-up of the glaze.
  - **Dramatic**—The distressing is going to be very heavy. The piece will be marked all over. Worm holes will be prevalent, joints will be gouged, edges will be rounded, and paint will be worn through in a number of places, including around the pulls or handles. This piece will look as if it was used hard, if not somewhat abused.
  - **Primitive**—This finish will make the piece look as if it was left in the barn for a couple of decades and only recently brought out. Heavily distressed and gouged with cracked joints and edges that are worn away as if actually cut by a tool or even a friendly rodent. Heavily glazed over a worn-through paint color, the finish is blotchy, even dirty looking. Worm holes are deep, as are the scratch lines across the surface. The piece will look abused and forgotten.

## A GUIDE TO INTERIOR FINISHES

All stained cabinets will have a natural interior. A stained interior is 5% additional.

Cabinets finished with “Poly Tuff Color” will have the interior finished the same as the exterior. Interior parts may be specified with a natural finish at no additional charge.

The interior of a stained and glazed cabinet will be natural, or if a stained interior has been specified, it will be the color of the stain only. No glazing will be done on the interior of the cabinet or the backs of doors. Painted and glazed cabinets will have the base paint color in the interior. Once again, no glazing will be done on the interior or the backs of doors. Natural parts are also an option on painted and glazed cabinets.

**IMPORTANT NOTE**—All open cabinets or cabinets with glass doors will have the interior finished the same species and color as the exterior, including glazing when appropriate.

## FRAMED CABINET CONSTRUCTION

All framed series are constructed the same with the exception of the face frames which are listed on the next page.

**Cases** – The cases are constructed of veneer core plywood –  $\frac{3}{4}$ " sides,  $\frac{1}{2}$ " tops and bottoms and  $\frac{1}{2}$ " backs. All the joints are a specially designed tongue and groove that is then glued. Base cabinets have a full dust cover. Wall cabinets have an internal hang rail.

**Frames** – The frames are either  $\frac{3}{4}$ " or 1" thick. All of the frames are mortise and tenon using a long tenon that is stapled and glued and sanded flush with the cabinet floor.

**Cabinet Ends** – Finished ends are sanded flush with the frame and have a veneer of the species used in the front frame and doors. The veneers are all plain sliced or better and are chosen for their quality and continuity. Unfinished ends are not sanded and have approximately  $\frac{1}{16}$ " of the frame extended beyond the side, slightly back raked, to allow adjoining cabinets to be pulled tightly together.

**Interiors** – The cabinet interior is maple. When painted finishes are used, a paint grade is substituted. The interior and shelves of an open or glass cabinet will be constructed of the exterior species.

**Doors** – Doors are either  $\frac{3}{4}$ " or 1" thick in the chosen design and constructed of the appropriate species. All full inset doors are fitted to their openings prior to finishing. A number stamped on the door guides the final assembler. Doors are soft-close as part of a concealed hinge or applied magnet with butt hinges.

**Drawer Faces** – The drawers are the same thickness as the doors and fitted to the opening frame in the same manner. The face is applied with an adjustable screw system. When a five-piece drawer head is used an additional backer is added to accommodate the adjusters.

**Drawer Bodies** – Constructed of  $\frac{5}{8}$ " soft maple, English dovetailed at the four corners, with a  $\frac{1}{2}$ " veneer core bottom. The top inside and outside edge of the drawers is eased to give a more pleasing appearance. Other species are available for a premium.

**Pull-Out Shelves** – These are constructed like the drawer bodies.

**Drawer & Pull-Out Slides** – Only fully concealed, Blumotion, ball-bearing, full extension self-closing slides are used.

**Shelves** – Shelves are  $\frac{3}{4}$ " veneer core plywood, nosed w/  $\frac{3}{16}$ " solid wood that is eased to produce a bull nose. The shelves are supported on 5mm pins in line-bored holes for adjustability.

**Toe Kick** – Toe kicks on the base and tall cabinets are unfinished plywood. Scribe "C" or  $\frac{1}{4}$ " plywood strips are generally recommended for covering the kick in the field.

**Hardware** – Traditional mortise butt hinges or fully concealed hinges are used on inset doors. On partially inset doors knife hinges or specially constructed barrel hinges are used.

## FACE FRAMES of FRAMED CABINETS by SERIES

### SERIES 10 & 101

Frames are either 3/4" or 1" thick. The top rail is 2 1/2" wide on walls and tall; bases and all other rails are 1 1/2" wide. End stiles are 1 1/4" wide with center stile 2 1/2" wide. The frame openings have a 3/16" square rout, mitered at the corners. All of the frames are mortise & tenon that is stapled and glued. Frames are sanded flush with the cabinet floor.

### SERIES 12

Frames are 1" thick; doors are 3/4" thick. Top rails on walls and tall are 3". All other rails are 2" wide. A center stile is 3 1/4" wide. The frame openings have a 5/8" enhanced ogee bead, mitered at the corners. The outside vertical stiles are 1 5/8" wide. All of the frames are mortise and tenon using a long tenon that is stapled and glued. Frames are sanded flush with the cabinet floor.

### SERIES 14 & 141

Frames are either 3/4" or 1" thick. The top rail is 2 1/2" wide on walls and tall; bases and all other rails are 1 1/2" wide. Stiles are 1 1/4" with center stile 2 1/2" wide. The frame openings have a 3/8" square bead, mitered at the corners. All of the frames are mortise and tenon using a long tenon that is stapled and glued. Frames are sanded flush with the cabinet floor.

### SERIES 15 & 151

Frames are either 3/4" or 1" thick and 1 1/4" wide solid lumber, with the exception of the top rail which is 2 1/2" wide on walls and tall, and 1 1/2" on bases. A center stile is 2 1/2" wide. The frame openings have a 1/4" bead, mitered at the corners. All of the frames are mortise and tenon using a long tenon that is stapled and glued. Frames are sanded flush with the cabinet floor.

### SERIES 16 & 161

Frames are 3/4" or 1" thick. Top rails on walls and tall are 2 1/2". All other rails are 1 1/2" wide. A center stile is 1 5/8" wide. The frame openings have a 3/8" bead, mitered at the corners. The outside vertical stiles are 1 5/8" wide and have a 3/8" bead, mitered at the corners. The outside vertical stiles are 1 5/8" wide and have a 3/8" bead from top to bottom. All of the frames are mortise and tenon using a long tenon that is stapled and glued. Frames are sanded flush with the cabinet floor.

### SERIES 17

Frames are 3/4" thick. Stiles are 1 1/2" wide. There are no bottom rails. Dividing rails are 1 1/4" wide. The top rail of a wall or tall is 2 1/2". The top rail of a base is 1 1/2". A center stile is 3" wide. The frame openings do not have a bead. All of the frames are mortise and tenon using a long tenon that is stapled and glued. Cabinet floors are 3/4" instead of 1/2".

### SERIES 18 & 181

Frames are either 3/4" or 1" thick. Top rails on walls and tall are 2 1/2". Base top rails and all dividing rails are 1 1/2" wide, bottom rails are 2 1/2" wide and stiles are 1 1/4" wide. A center stile is 2 1/2" wide. The frame openings have a 3/8" bead, mitered at the corners. All of the frames are mortise and tenon using a long tenon that is stapled and glued. Frames are sanded flush with the cabinet floor.

### SERIES 19 & 191

Frames are either 3/4" or 1" thick and 1 1/4" wide solid lumber, with the exception of the top rails which are 2 1/2" on walls and tall, and 1 1/2" on bases. A center stile is 2 1/2" wide. The frame openings do not have a bead. All of the frames are mortise and tenon using a long tenon that is stapled and glued. Frames are sanded flush with the cabinet floor.

### SERIES 20

Frames are 3/4" thick with 1 1/8" wide solid lumber stiles and 1 1/4" solid lumber rails, with the exception of the top rail which is 1 1/2" wide on a base. A center stile is 2 1/2" wide. The frame is routed to accept the use of a standard concealed hinge mounted to the side of the cabinet, not the frame edge. All of the frames are mortise and tenon using a long tenon that is stapled and glued.

**SERIES 10 & 101**

**BASE CABINET**

Cabinet Depth 24"

Standard Heights: 34 1/2", 32 1/2", 30", 29"

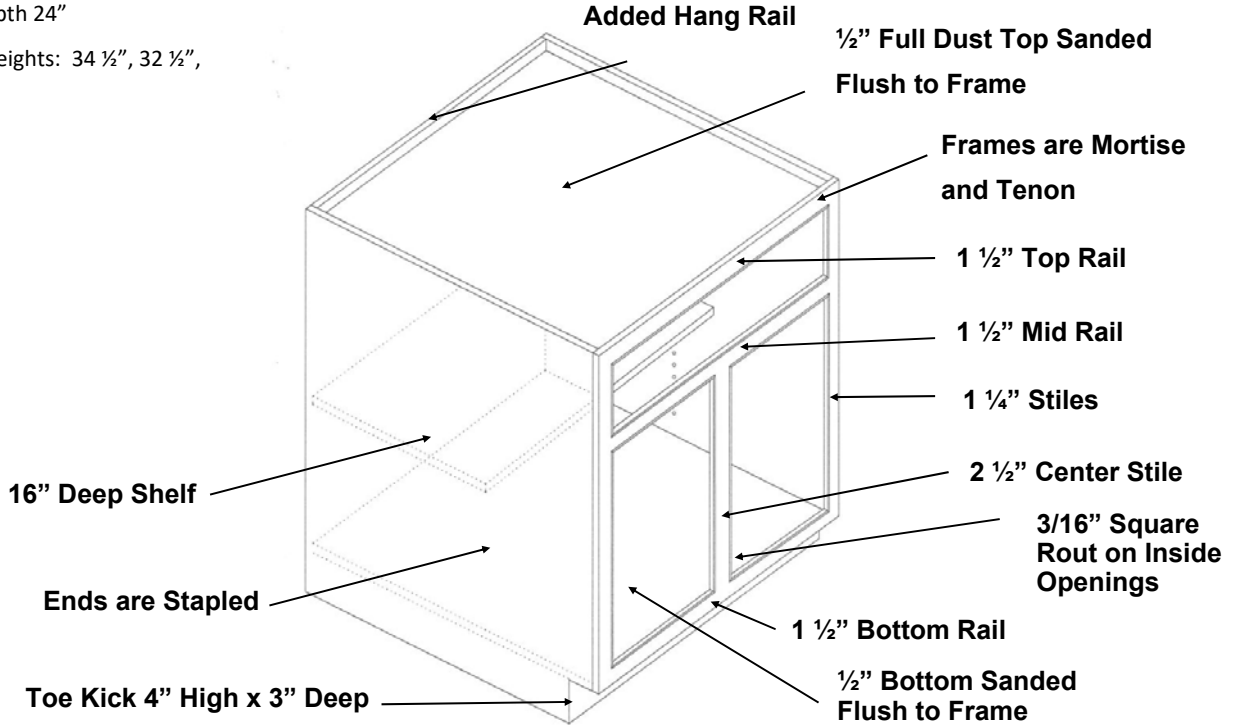

**WALL CABINET**

Cabinet Depth 13" - may be specified up to 15" at no additional charge

Tall Cabinet Depth 13" or 24"

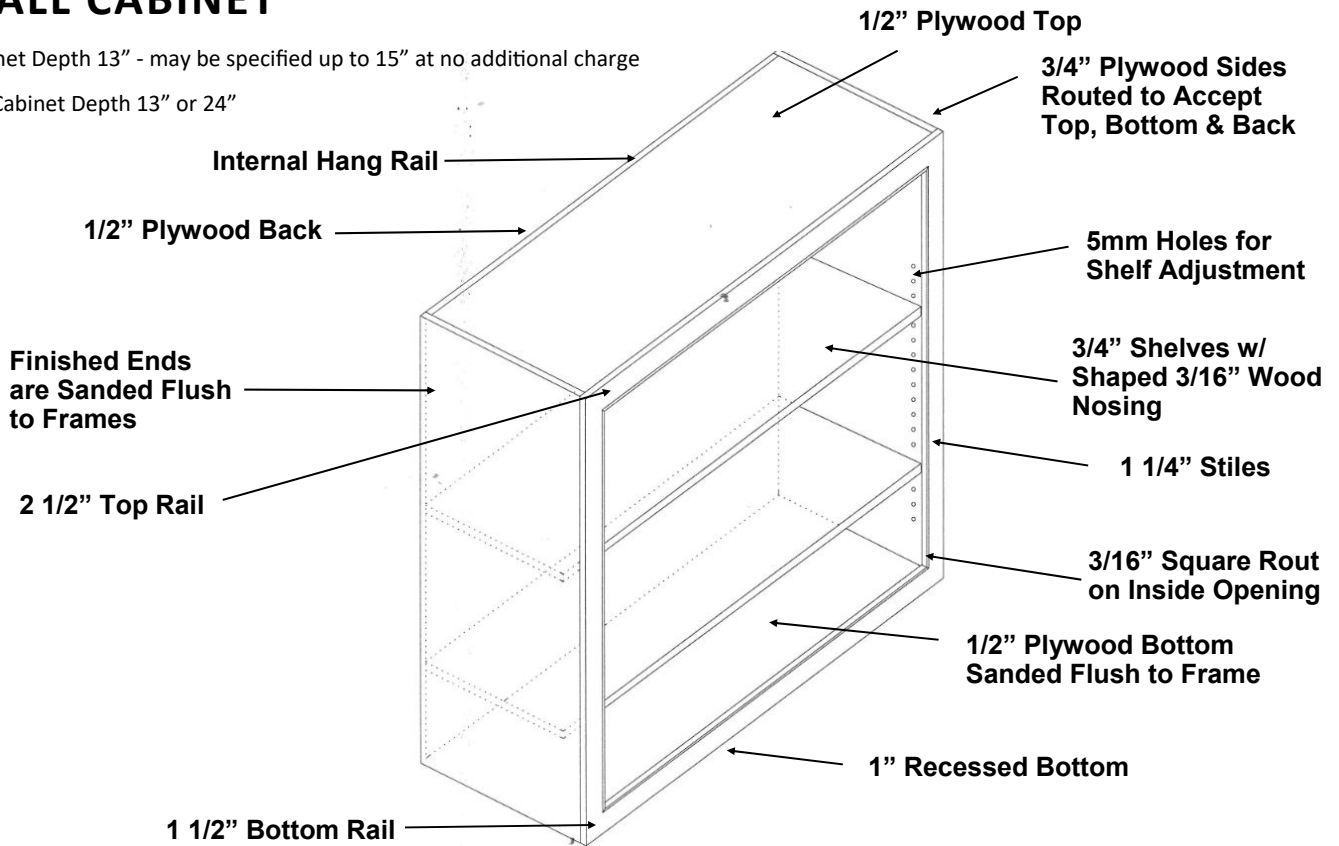

**SERIES 10 & 101**

**WALL CABINETS**

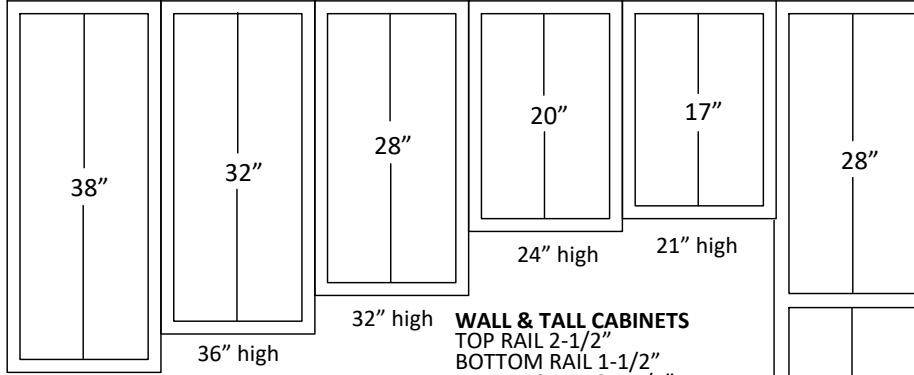

**WALL & TALL CABINETS**  
 TOP RAIL 2-1/2"  
 BOTTOM RAIL 1-1/2"  
 DIVIDING RAILS 1-1/4"  
 END STILES 1-1/4"  
 CENTER STILES 2-1/2"

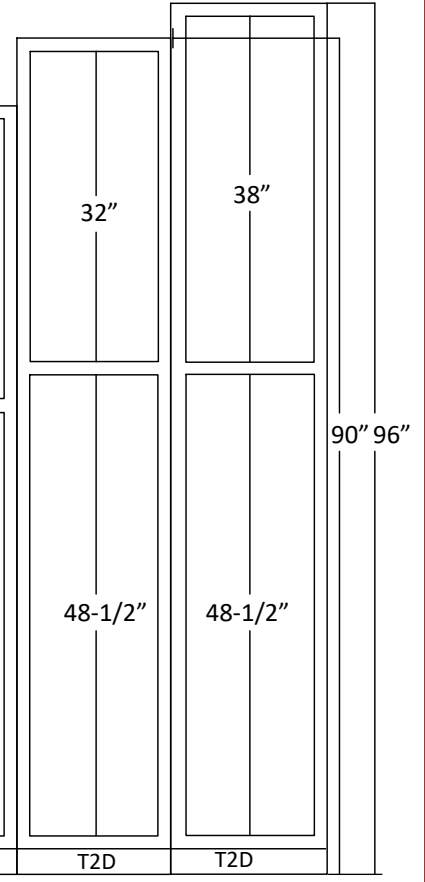

34-1/2"

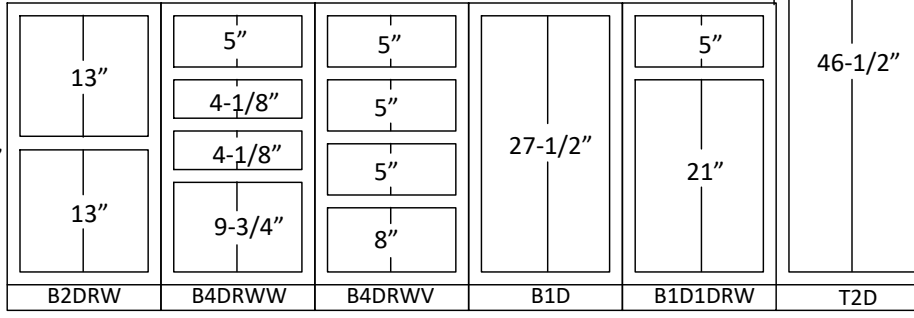

B2DRW B4DRWW B4DRWV B1D B1D1DRW T2D T2D T2D

**BASE CABINETS**

**TALL CABINETS**

**WALL CABINETS**

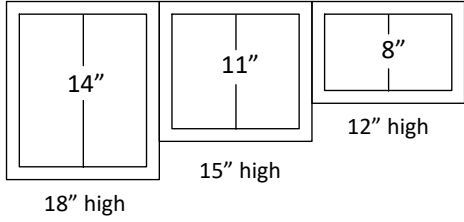

**BASE CABINETS**  
 TOP RAIL 1-1/2"  
 BOTTOM RAIL 1-1/2"  
 MID RAILS 1-1/2"  
 END STILES 1-1/4"  
 CENTER STILES 2-1/2"

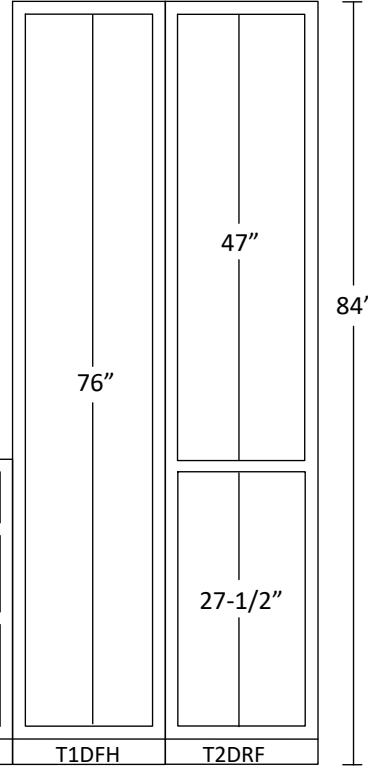

34-1/2"

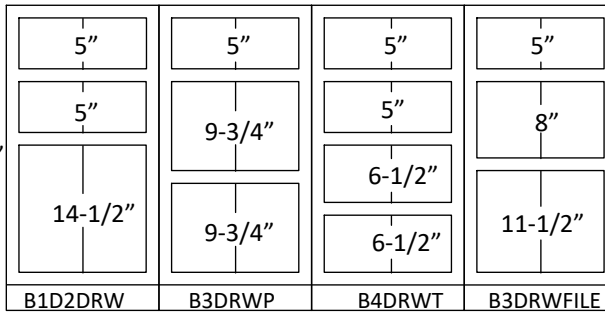

B1D2DRW B3DRWP B4DRWT B3DRWFILE T1DFH T2DRF

**BASE CABINETS**

**TALL CABINETS**

**SERIES 12**

**BASE CABINET**

Cabinet Depth 24"

Standard Heights: 34 1/2", 32 1/2", 30", 29"

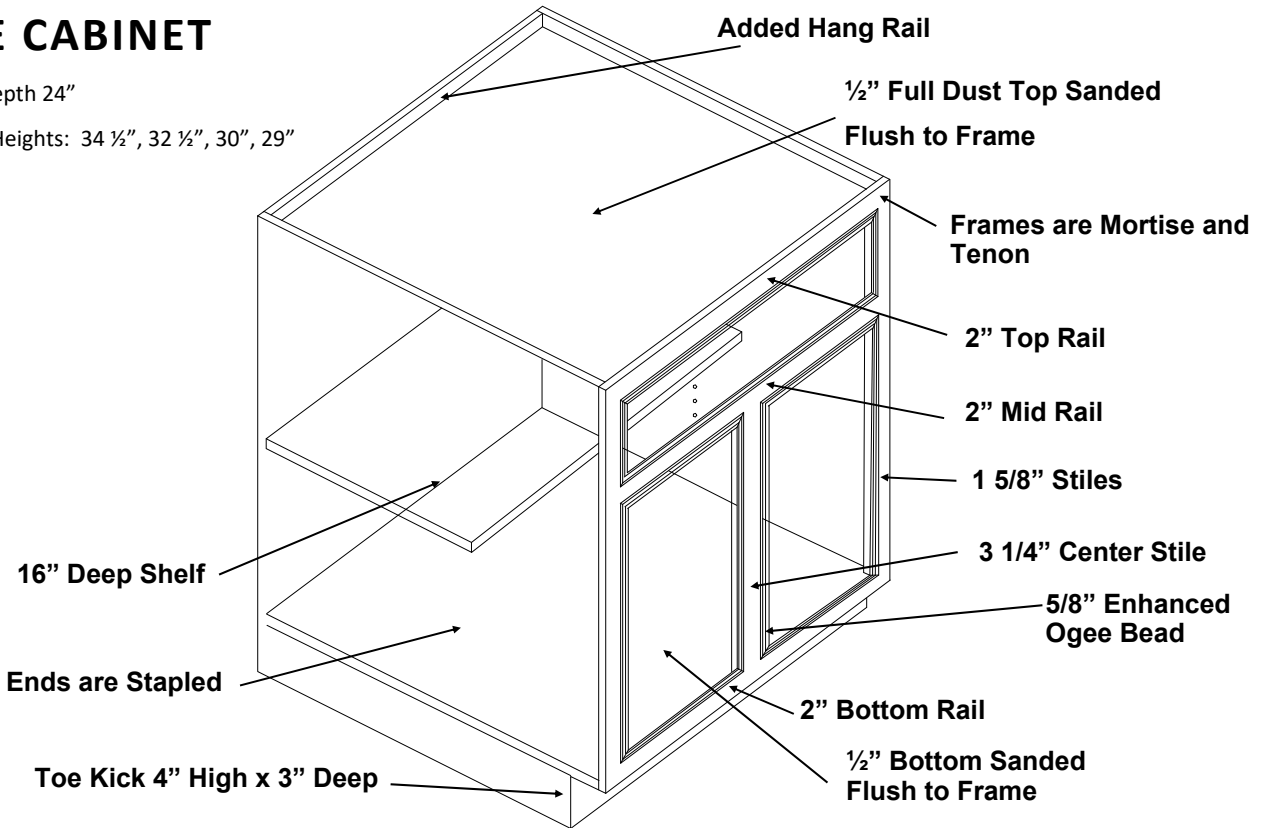

**WALL CABINET**

Cabinet Depth 13" - may be specified up to 15" at no additional charge

Tall Cabinet Depth 13" or 24"

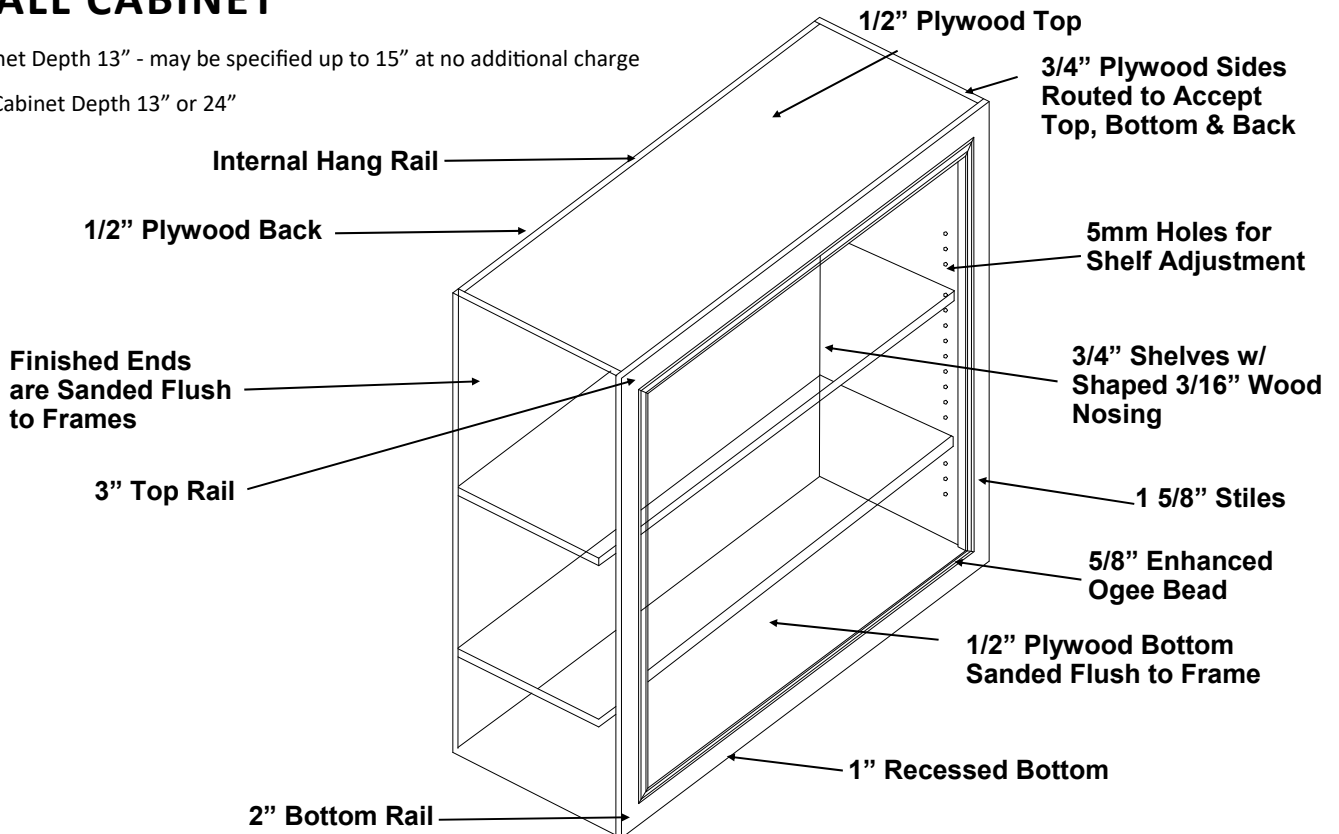

**SERIES 12**

**WALL CABINETS**

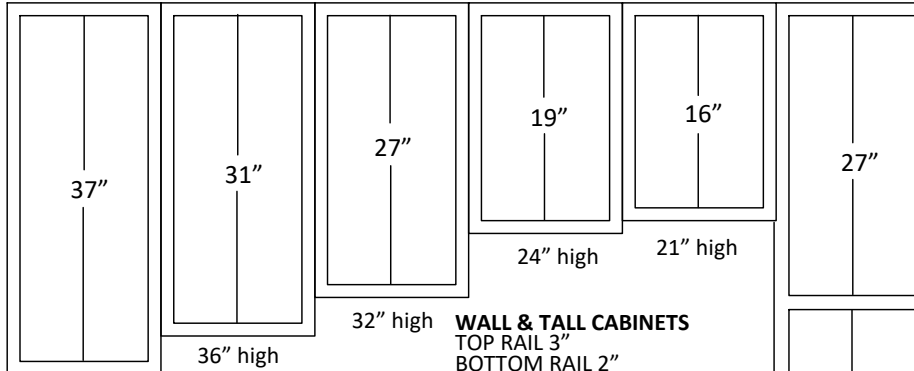

**WALL & TALL CABINETS**  
 TOP RAIL 3"  
 BOTTOM RAIL 2"  
 MID RAILS 2"  
 END STILES 1-5/8"  
 CENTER STILES 3-1/4"

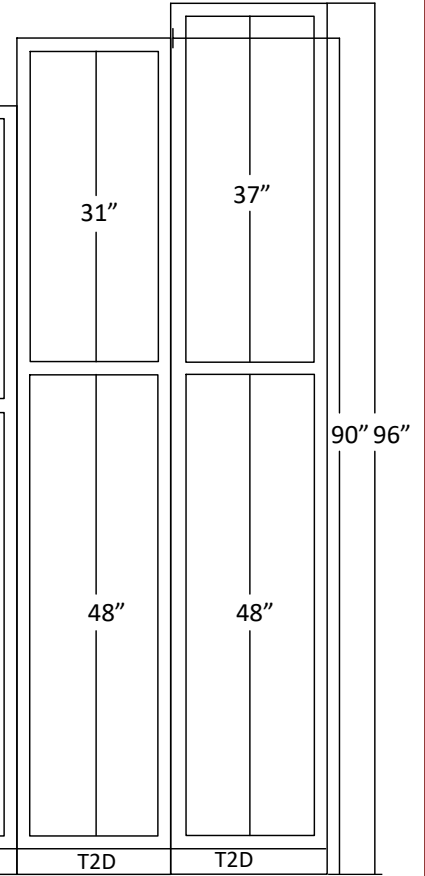

34-1/2"

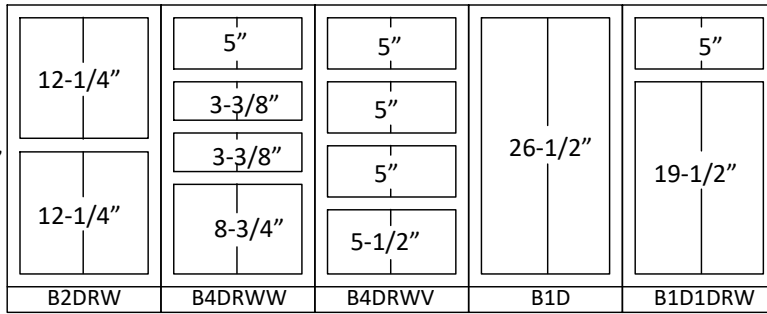

**BASE CABINETS**

**TALL CABINETS**

**WALL CABINETS**

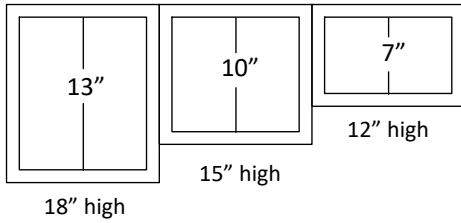

**BASE CABINETS**  
 TOP RAIL 2"  
 BOTTOM RAIL 2"  
 MID RAILS 2"  
 END STILES 1-5/8"  
 CENTER STILES 3-1/4"

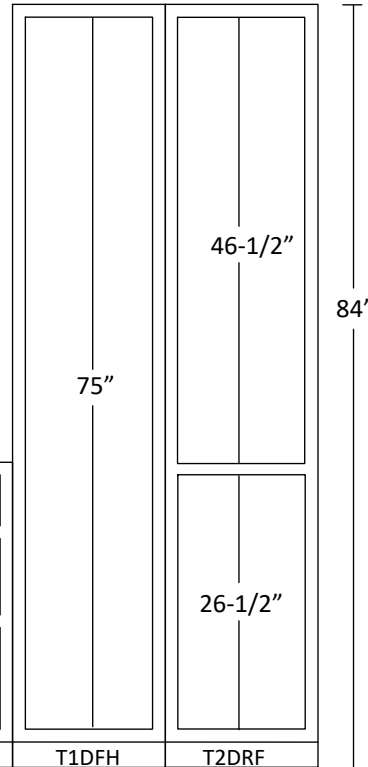

34-1/2"

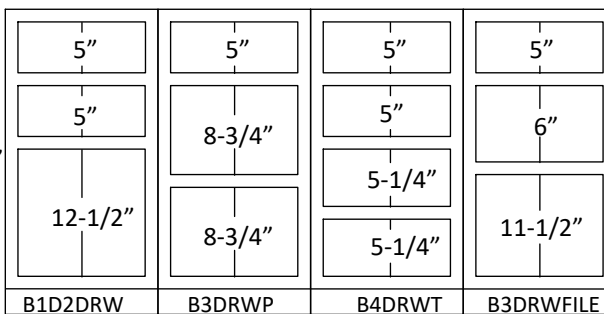

**BASE CABINETS**

**TALL CABINETS**

**SERIES 14 & 141**

**BASE CABINET**

Cabinet Depth 24"

Standard Heights: 34 1/2", 32 1/2", 30", 29"

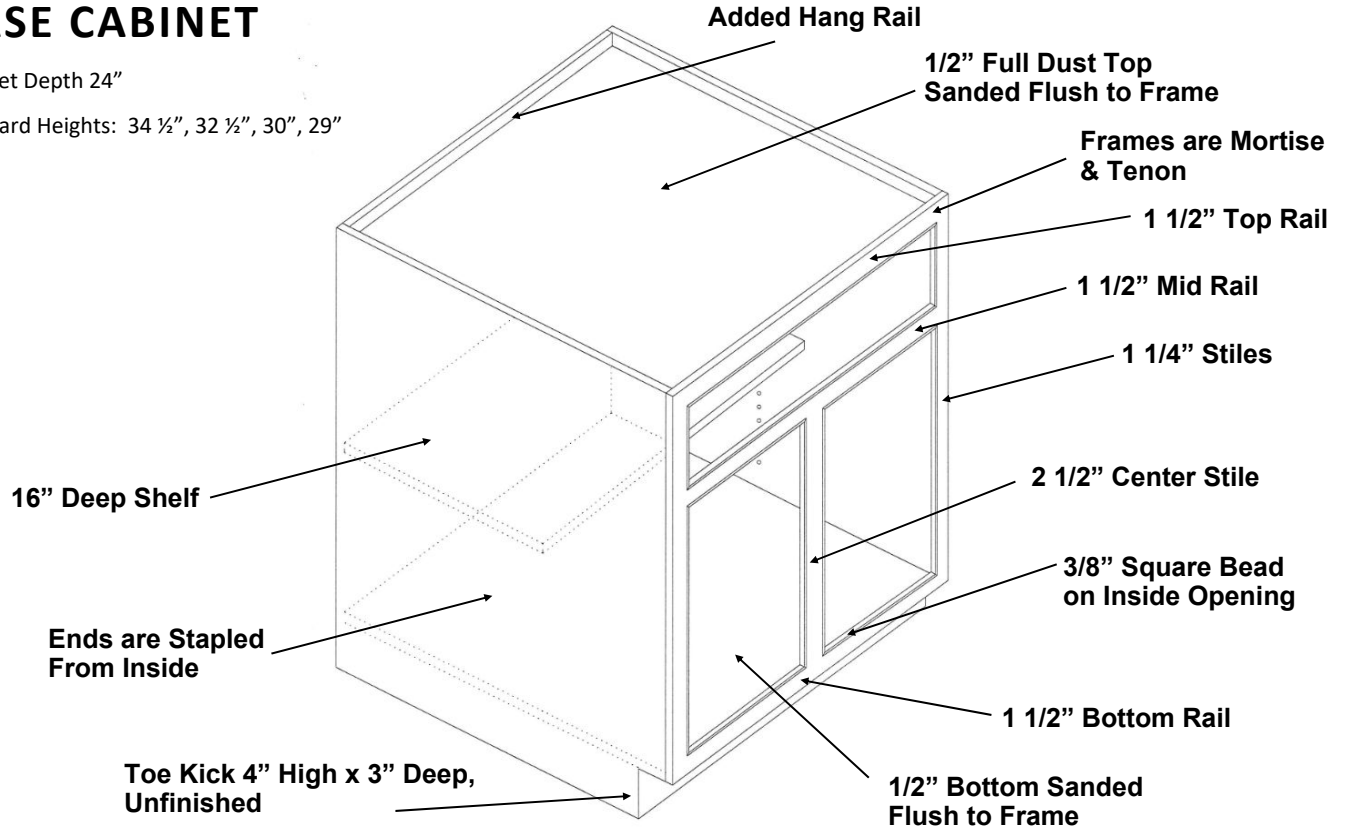

**WALL CABINET**

Cabinet Depth 13" - may be specified up to 15" at no additional charge

Tall Cabinet Depth 13" or 24"

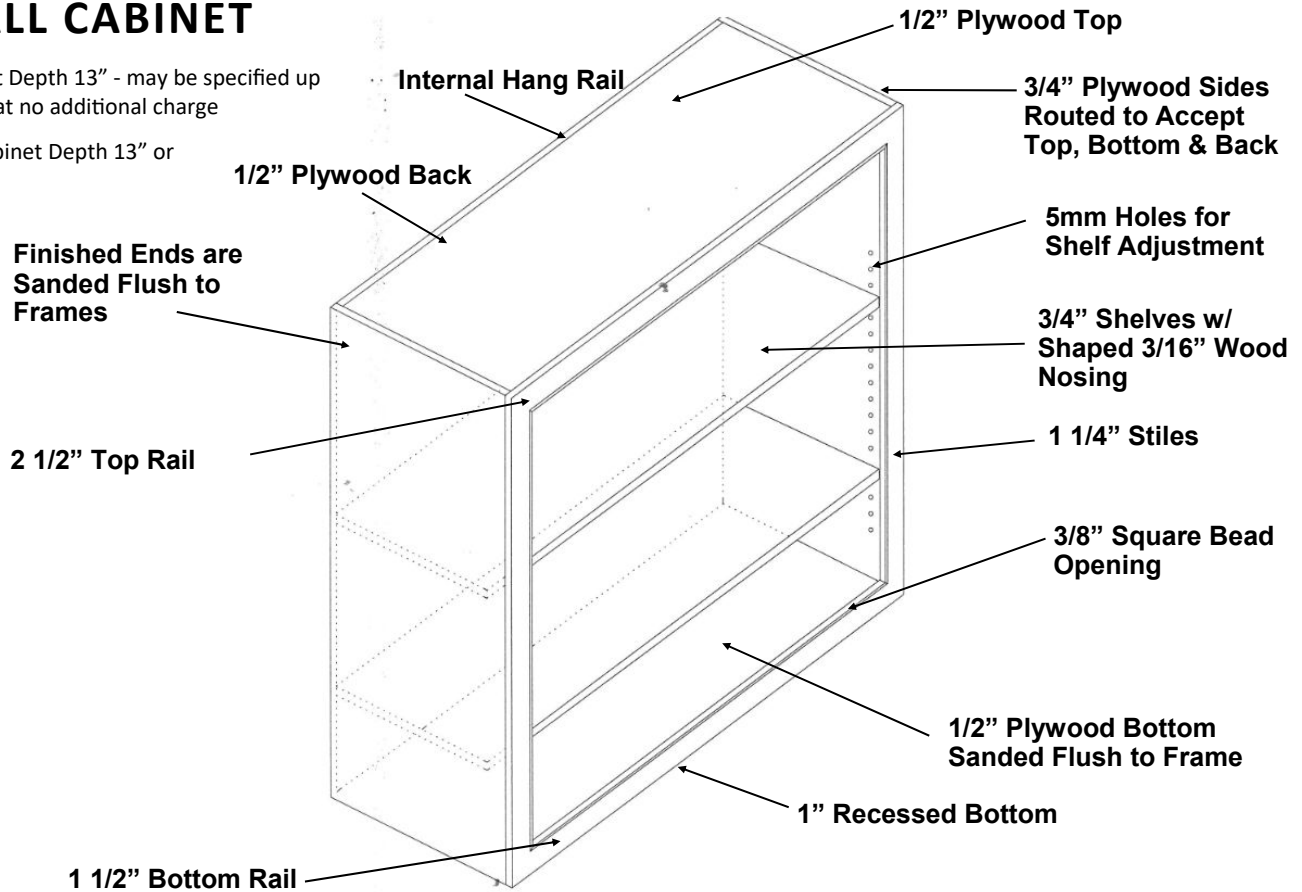

**SERIES 14 & 141**

**WALL CABINETS**

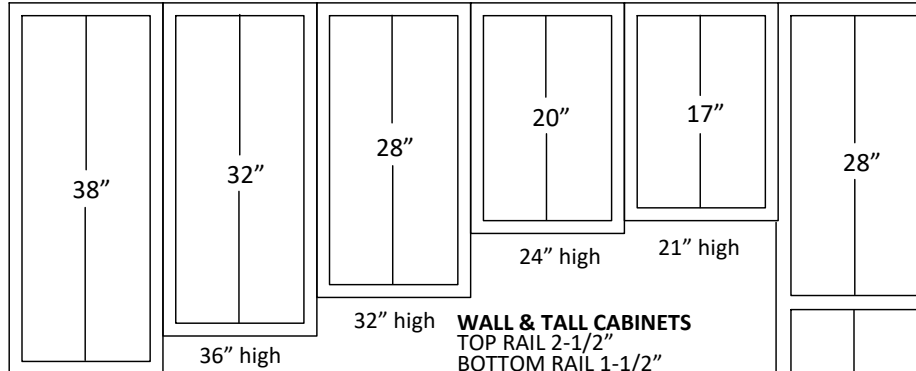

**WALL & TALL CABINETS**  
 TOP RAIL 2-1/2"  
 BOTTOM RAIL 1-1/2"  
 DIVIDING RAILS 1-1/2"  
 END STILES 1-1/4"  
 CENTER STILES 2-1/2"

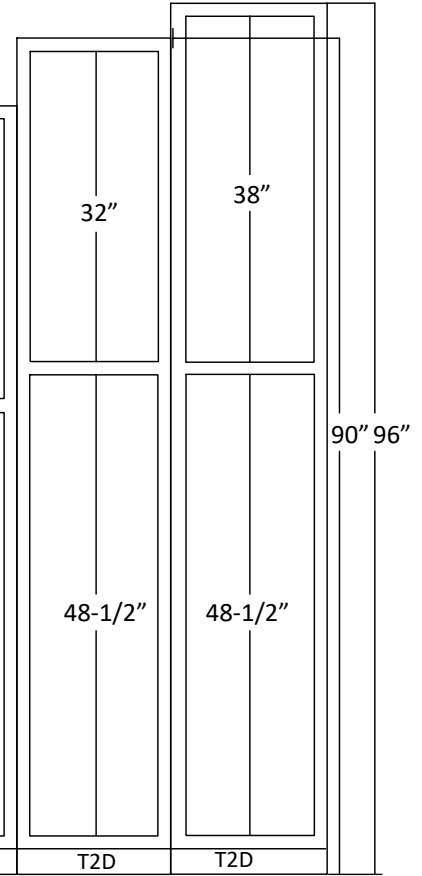

34-1/2"

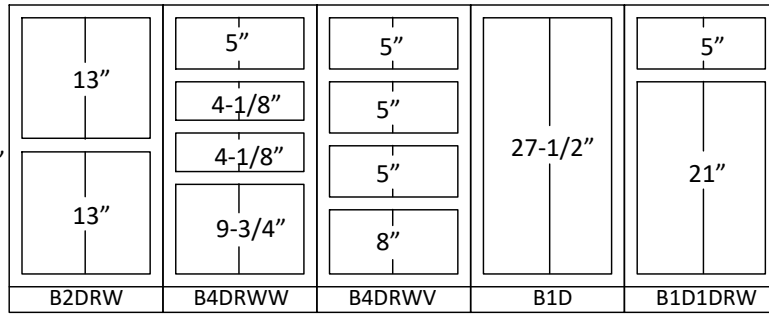

B2DRW B4DRWW B4DRWV B1D B1D1DRW T2D T2D T2D

**BASE CABINETS**

**TALL CABINETS**

**WALL CABINETS**

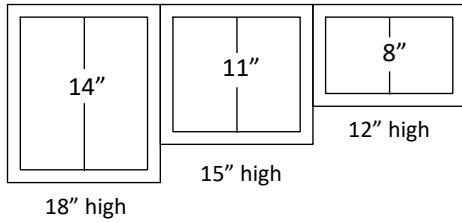

**BASE CABINETS**  
 TOP RAIL 1-1/2"  
 BOTTOM RAIL 1-1/2"  
 MID RAILS 1-1/2"  
 END STILES 1-1/4"  
 CENTER STILES 2-1/2"

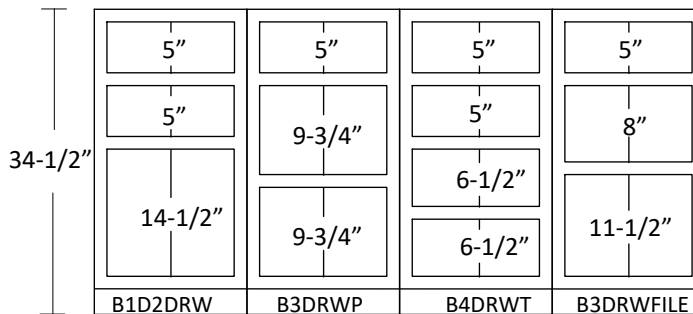
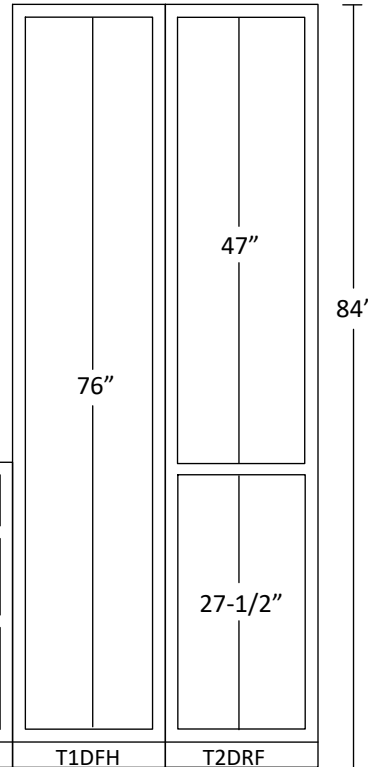

B1D2DRW B3DRWP B4DRWT B3DRWFILE T1DFH T2DRF

**BASE CABINETS**

**TALL CABINETS**

**SERIES 15 & 151**

**BASE CABINET**

Cabinet Depth 24"

Standard Heights: 34 1/2", 32 1/2", 30", 29"

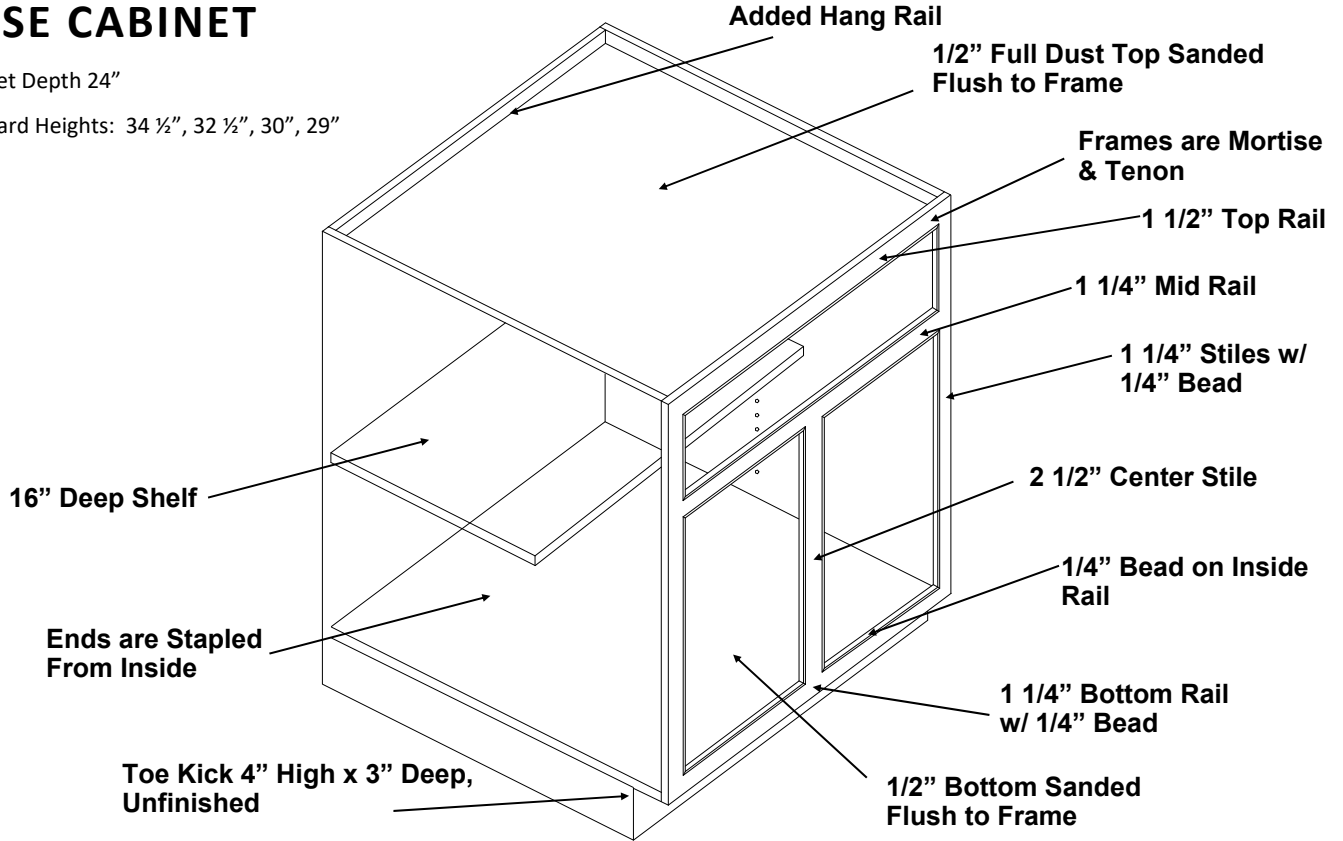

**WALL CABINET**

Cabinet Depth 13" - may be specified up to 15" at no additional charge

Tall Cabinet Depth 13" or 24"

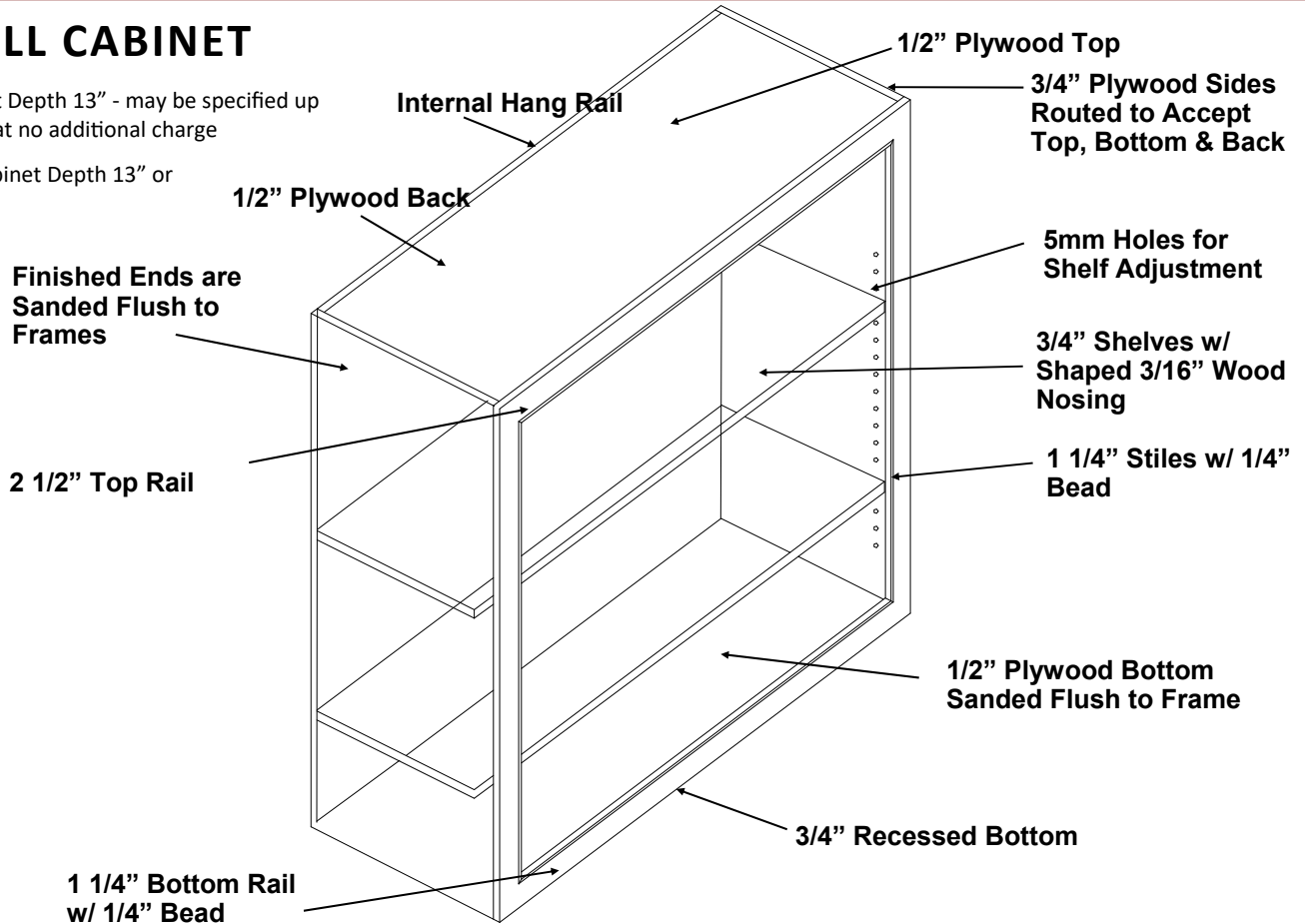

**SERIES 15 & 151**

**WALL CABINETS**

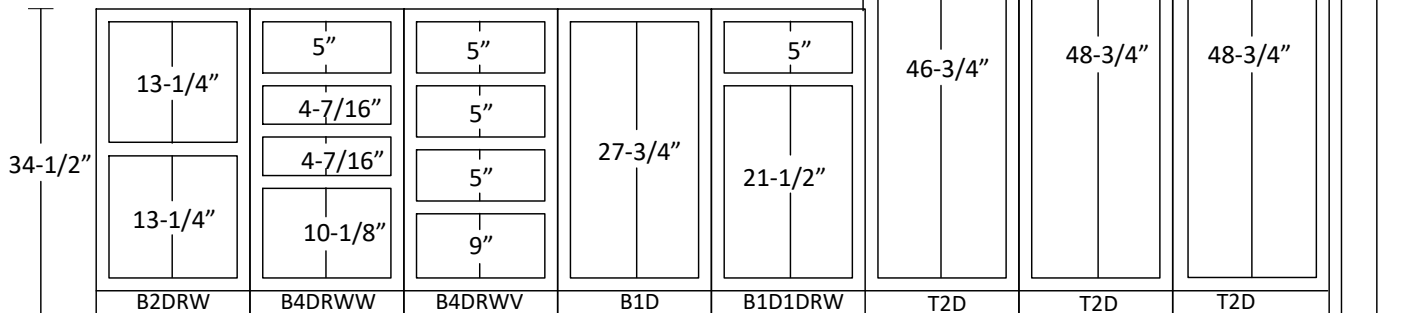
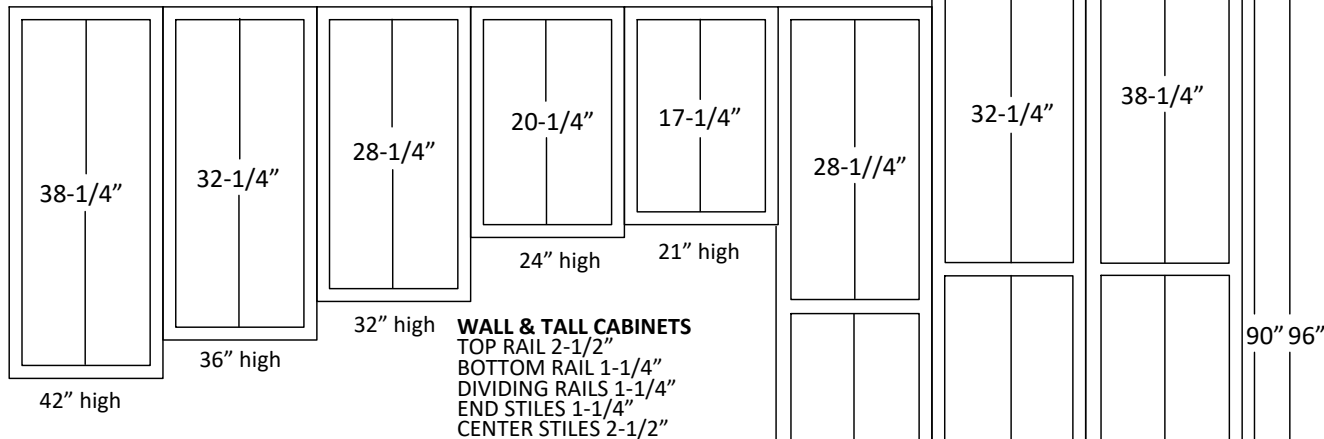

**BASE CABINETS**

**TALL CABINETS**

**WALL CABINETS**

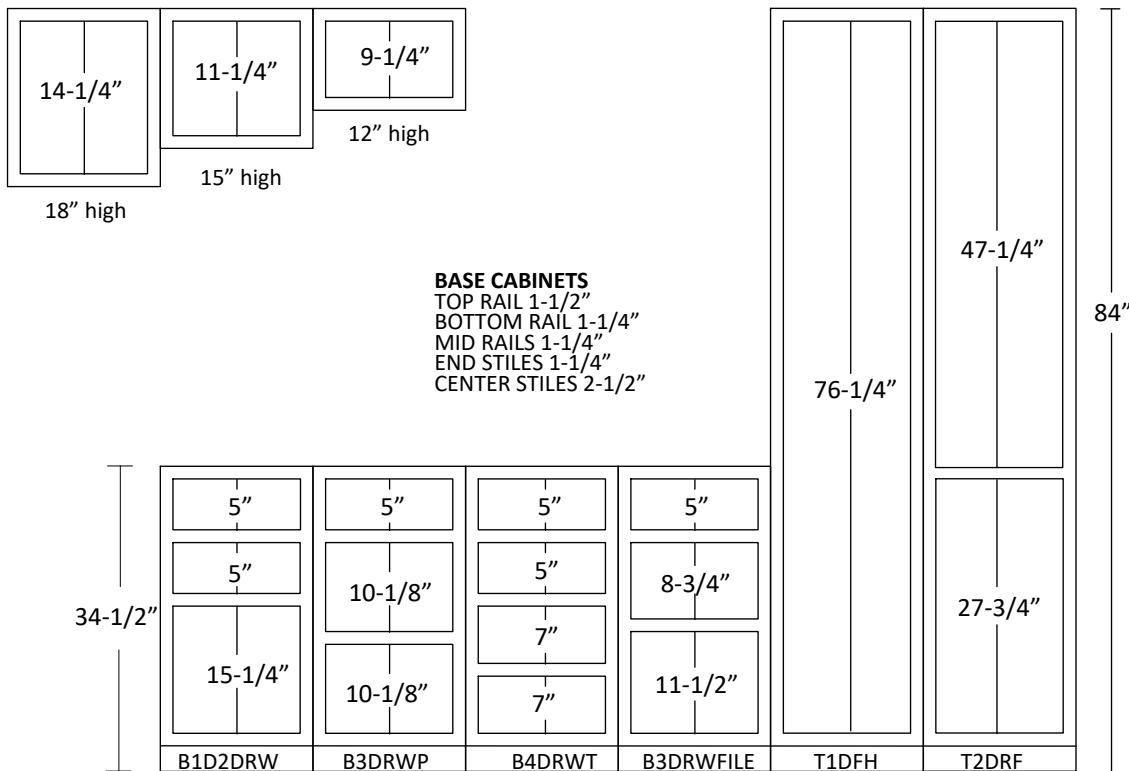

**BASE CABINETS**

**TALL CABINETS**

**SERIES 16 & 161**

**BASE CABINET**

Cabinet Depth 24"

Standard Heights: 34 1/2", 32 1/2", 30", 29"

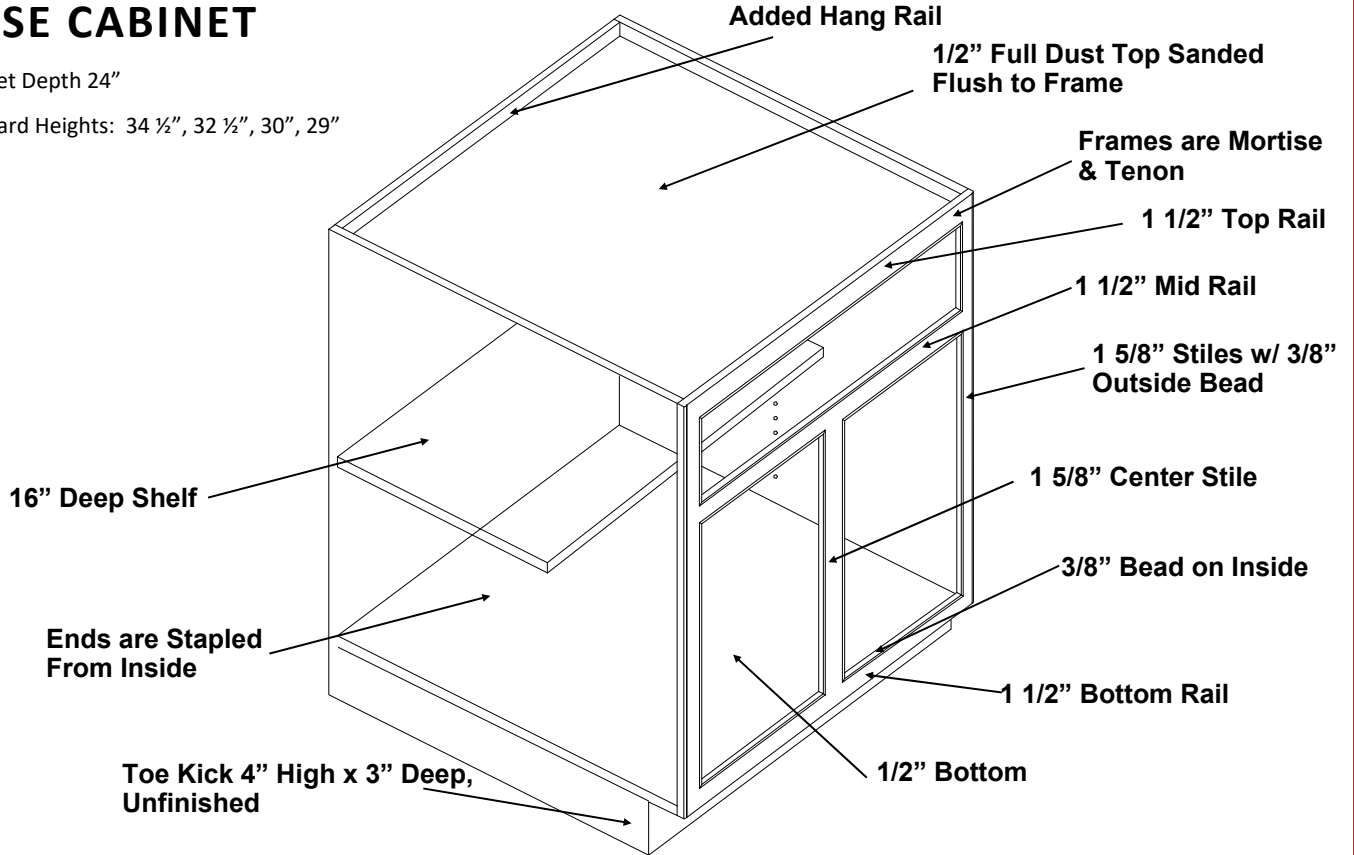

**WALL CABINET**

Cabinet Depth 13" - may be specified up to 15" at no additional charge

Tall Cabinet Depth 13" or 24"

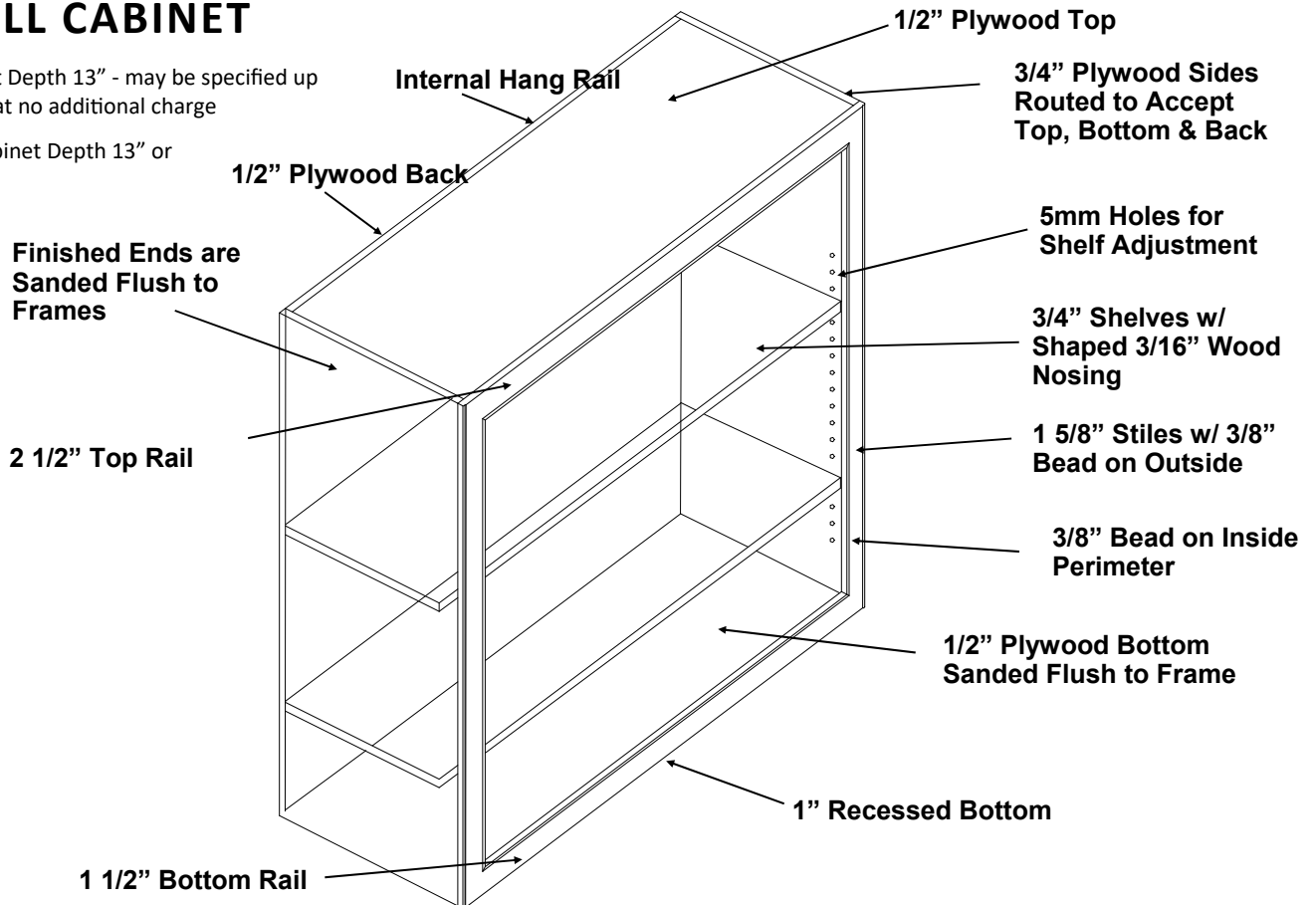

**SERIES 16 & 161**

**WALL CABINETS**

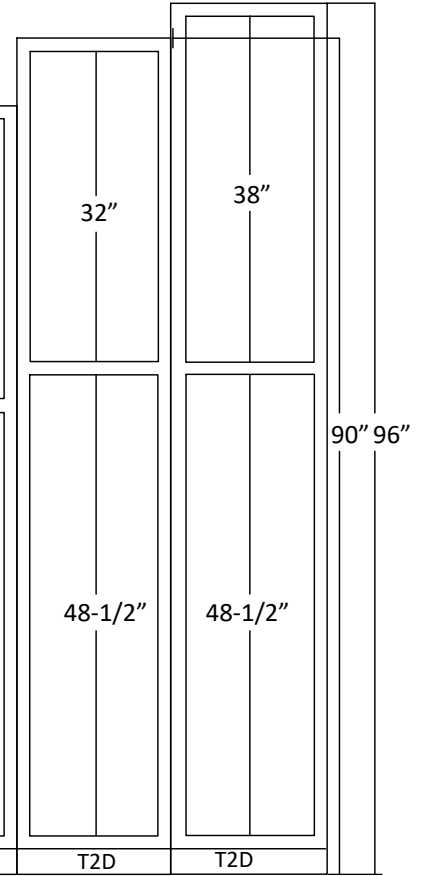
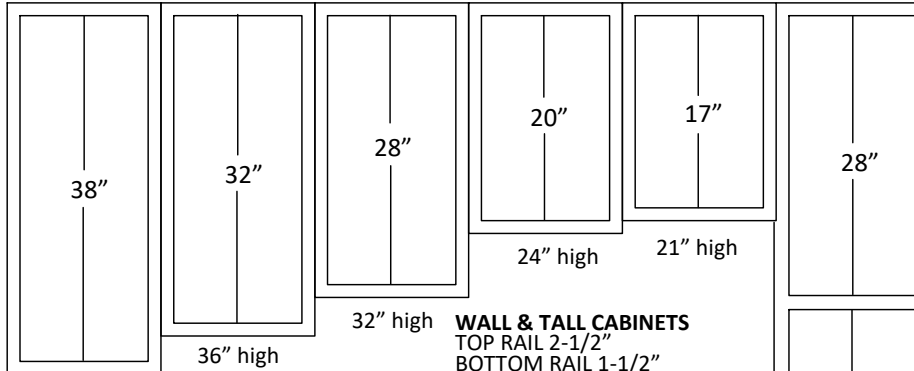

34-1/2"

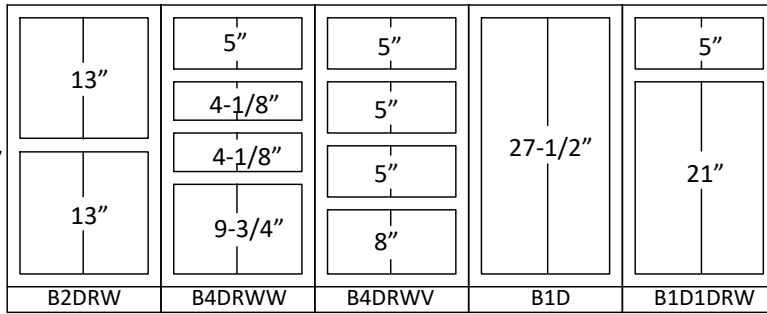

B2DRW B4DRWW B4DRWV B1D B1D1DRW T2D T2D T2D

**BASE CABINETS**

**TALL CABINETS**

**WALL CABINETS**

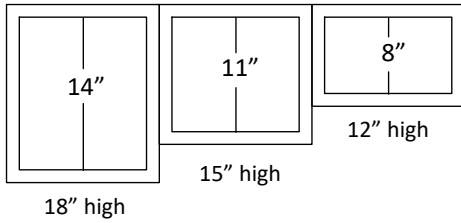

**BASE CABINETS**  
 TOP RAIL 1-1/2"  
 BOTTOM RAIL 1-1/2"  
 MID RAILS 1-1/2"  
 END STILES 1-5/8"  
 CENTER STILES 1-5/8"

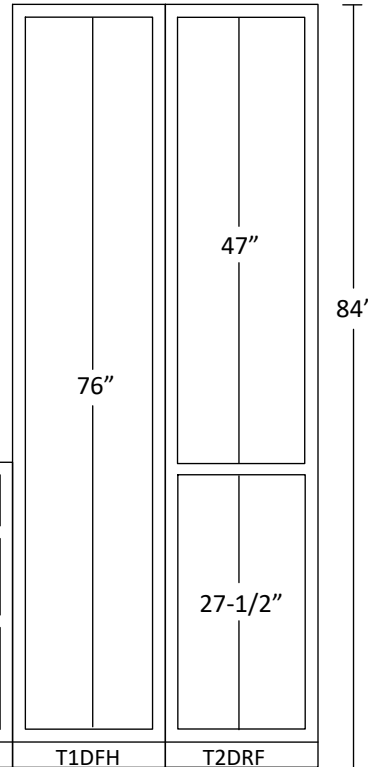

34-1/2"

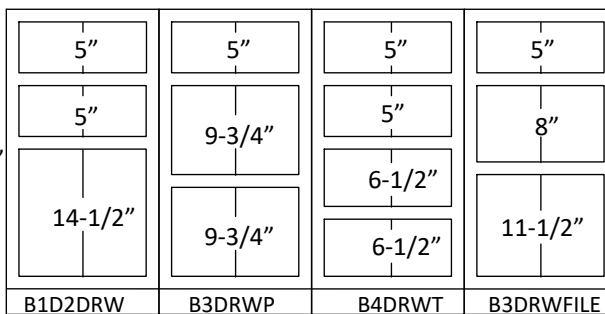

B1D2DRW B3DRWP B4DRWT B3DRWFILE T1DFH T2DRF

**BASE CABINETS**

**TALL CABINETS**

**SERIES 17**

**BASE CABINET**

Cabinet Depth 24"

Standard Heights: 34 1/2", 32 1/2", 30", 29"

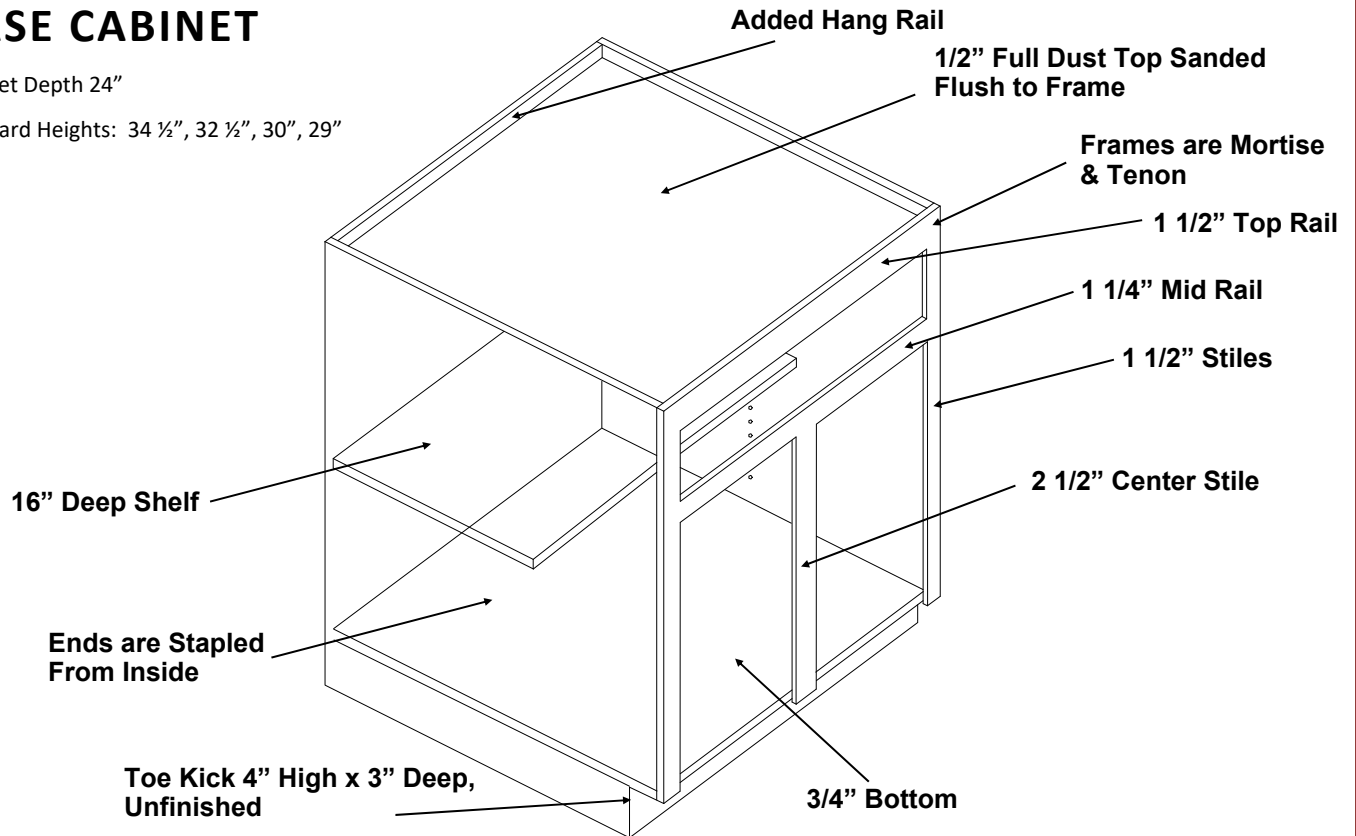

**WALL CABINET**

Cabinet Depth 13" - may be specified up to 15" at no additional charge

Tall Cabinet Depth 13" or 24"

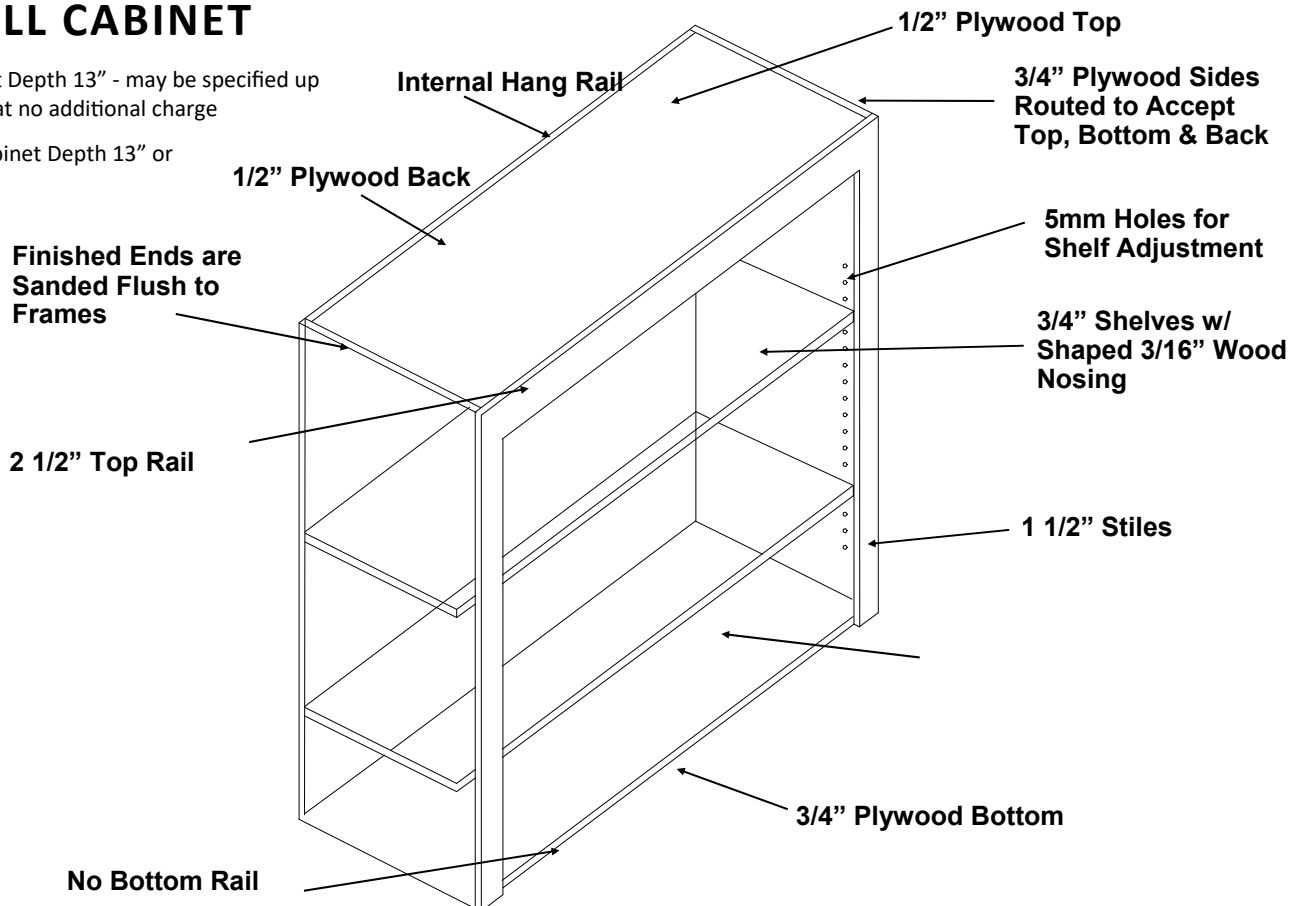

**SERIES 17**

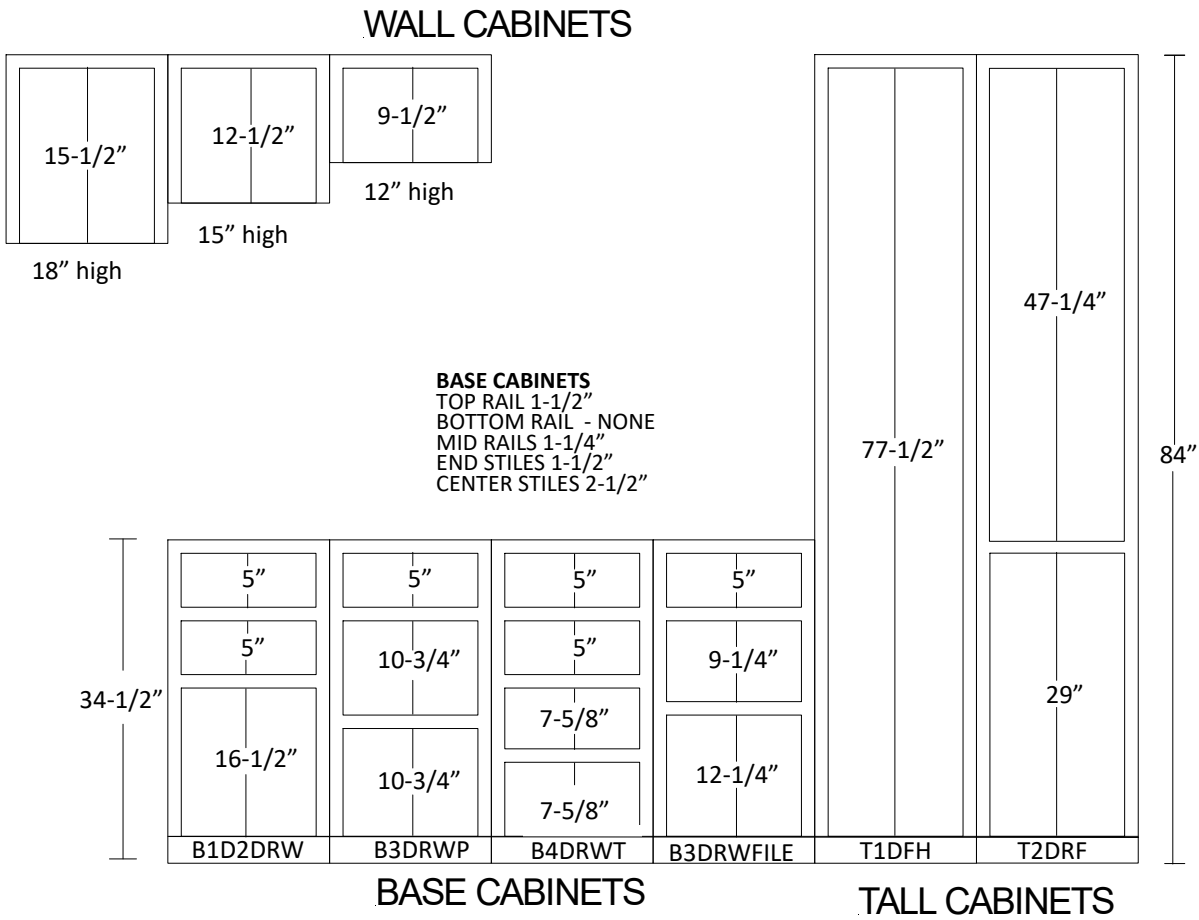
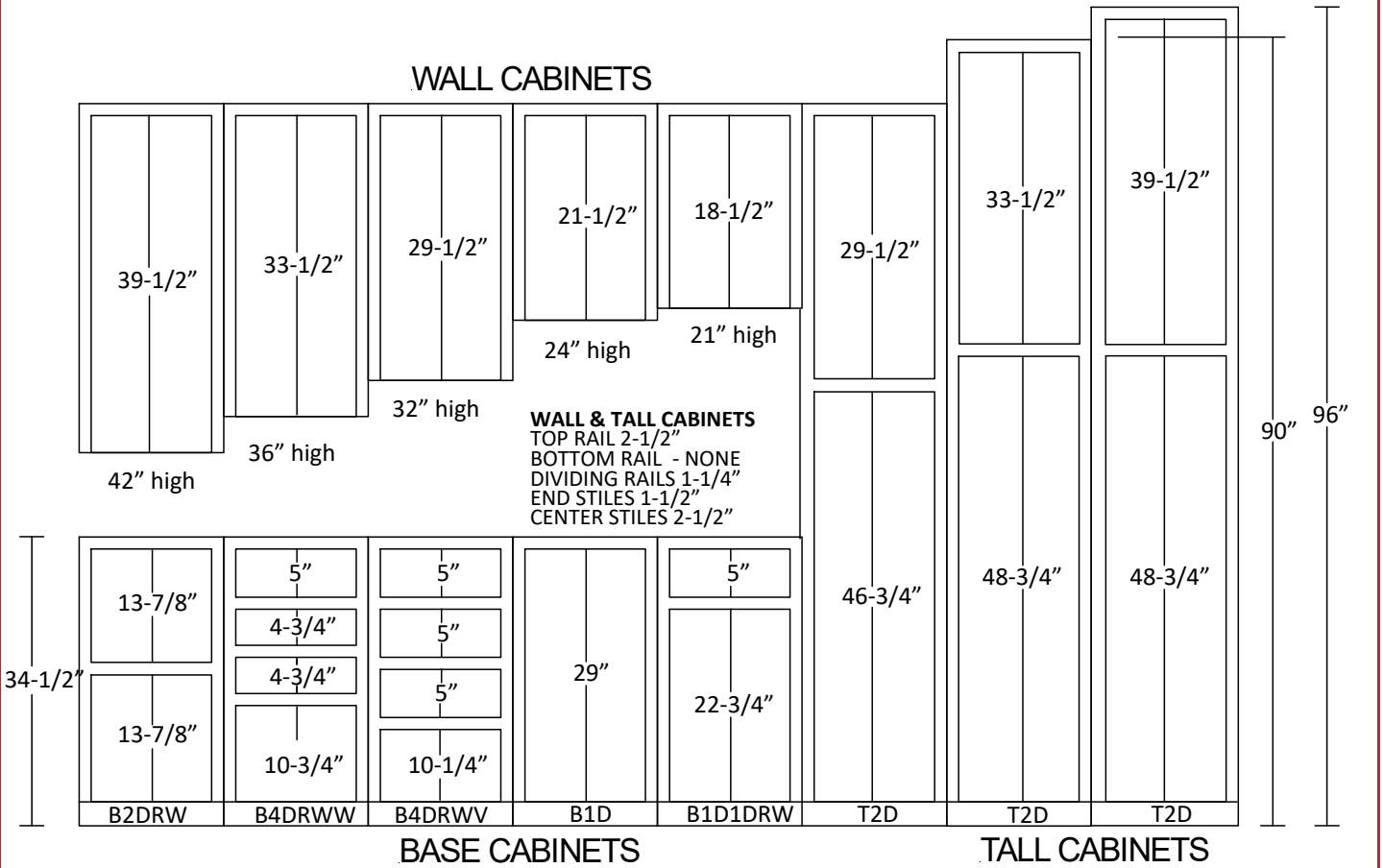

**SERIES 18 & 181**

**BASE CABINET**

Cabinet Depth 24"

Standard Heights: 34 1/2", 32 1/2", 30", 29"

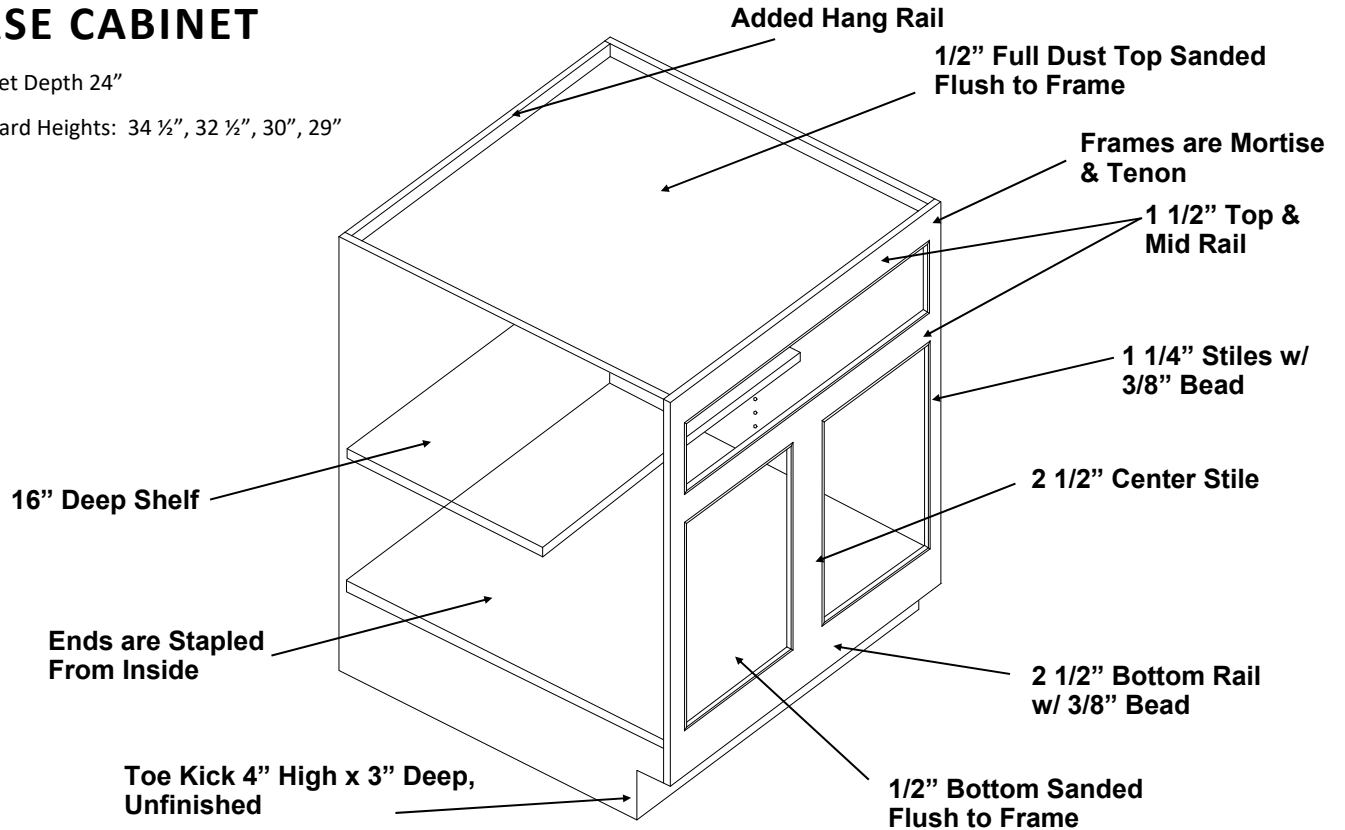

**WALL CABINET**

Cabinet Depth 13" - may be specified up to 15" at no additional charge

Tall Cabinet Depth 13" or 24"

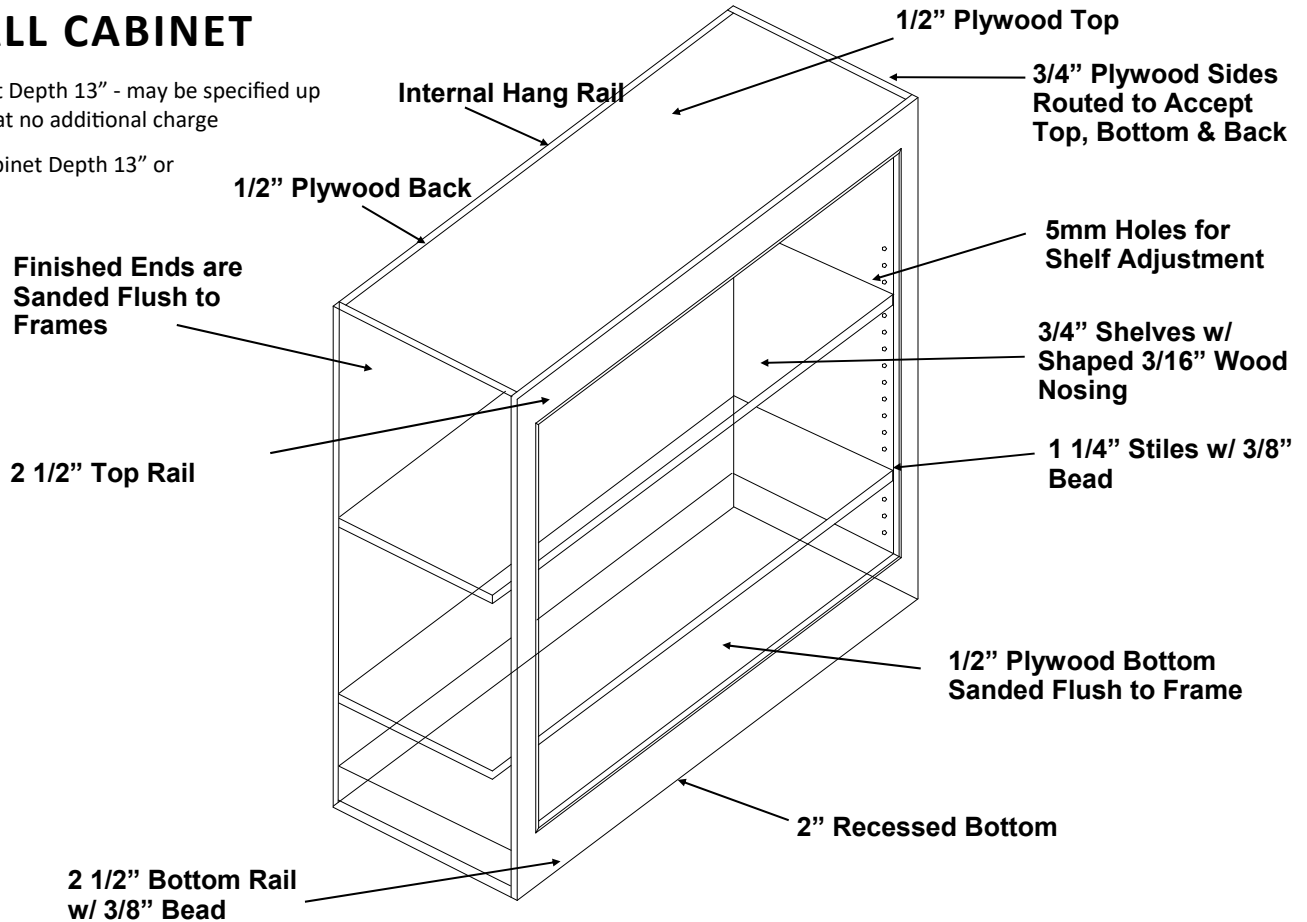

**SERIES 18 & 181**

**WALL CABINETS**

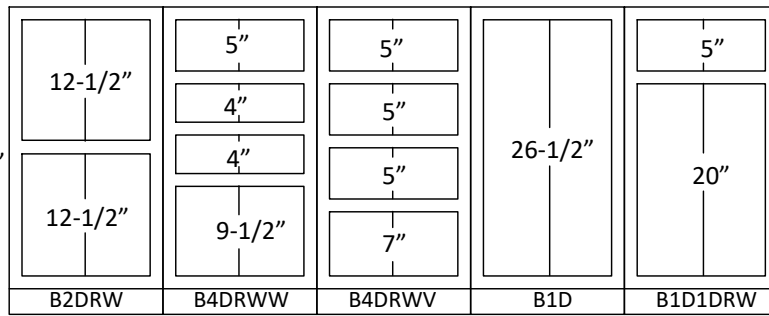
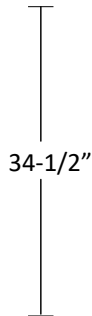
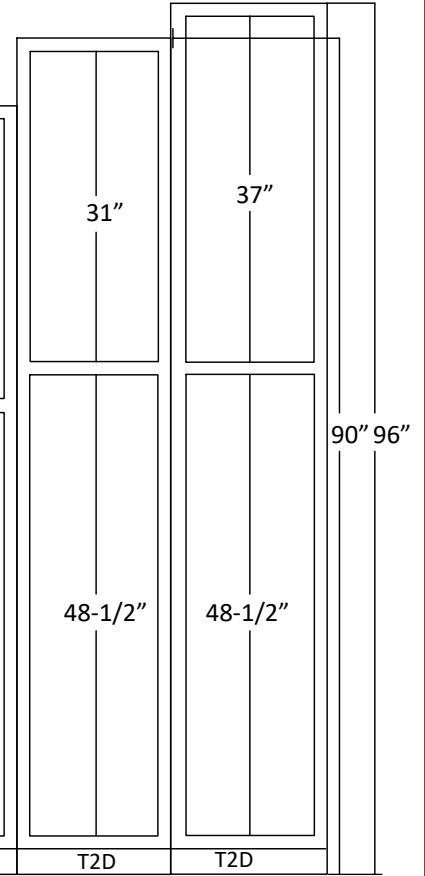
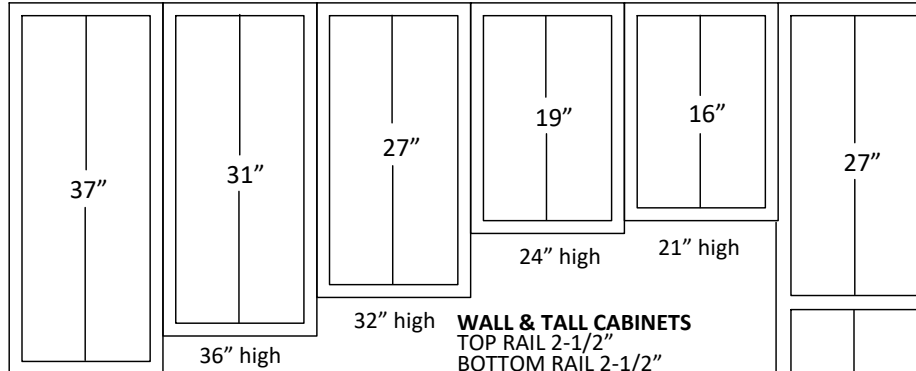

**BASE CABINETS**

**TALL CABINETS**

**WALL CABINETS**

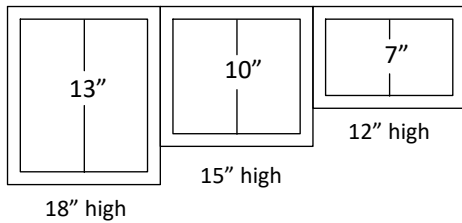

**BASE CABINETS**  
 TOP RAIL 1-1/2"  
 BOTTOM RAIL 2-1/2"  
 MID RAILS 1-1/2"  
 END STILES 1-1/4"  
 CENTER STILES 2-1/2"

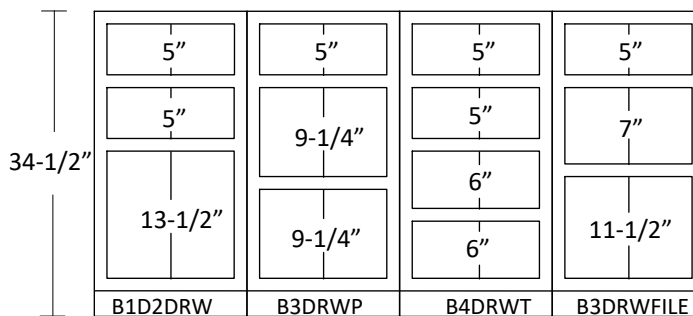
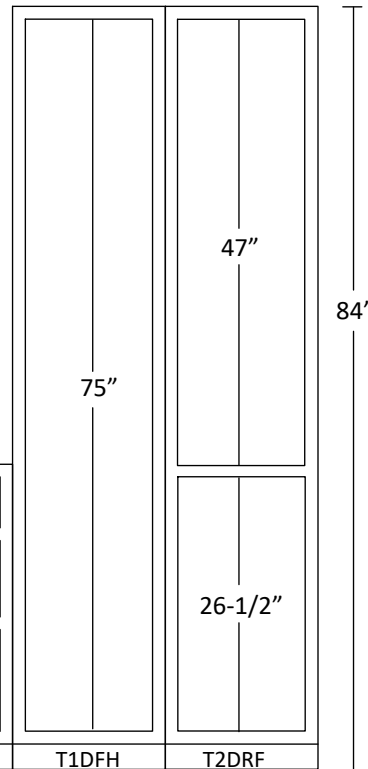

**BASE CABINETS**

**TALL CABINETS**

**SERIES 19 & 191**

**BASE CABINET**

Cabinet Depth 24"

Standard Heights: 34 1/2", 32 1/2", 30", 29"

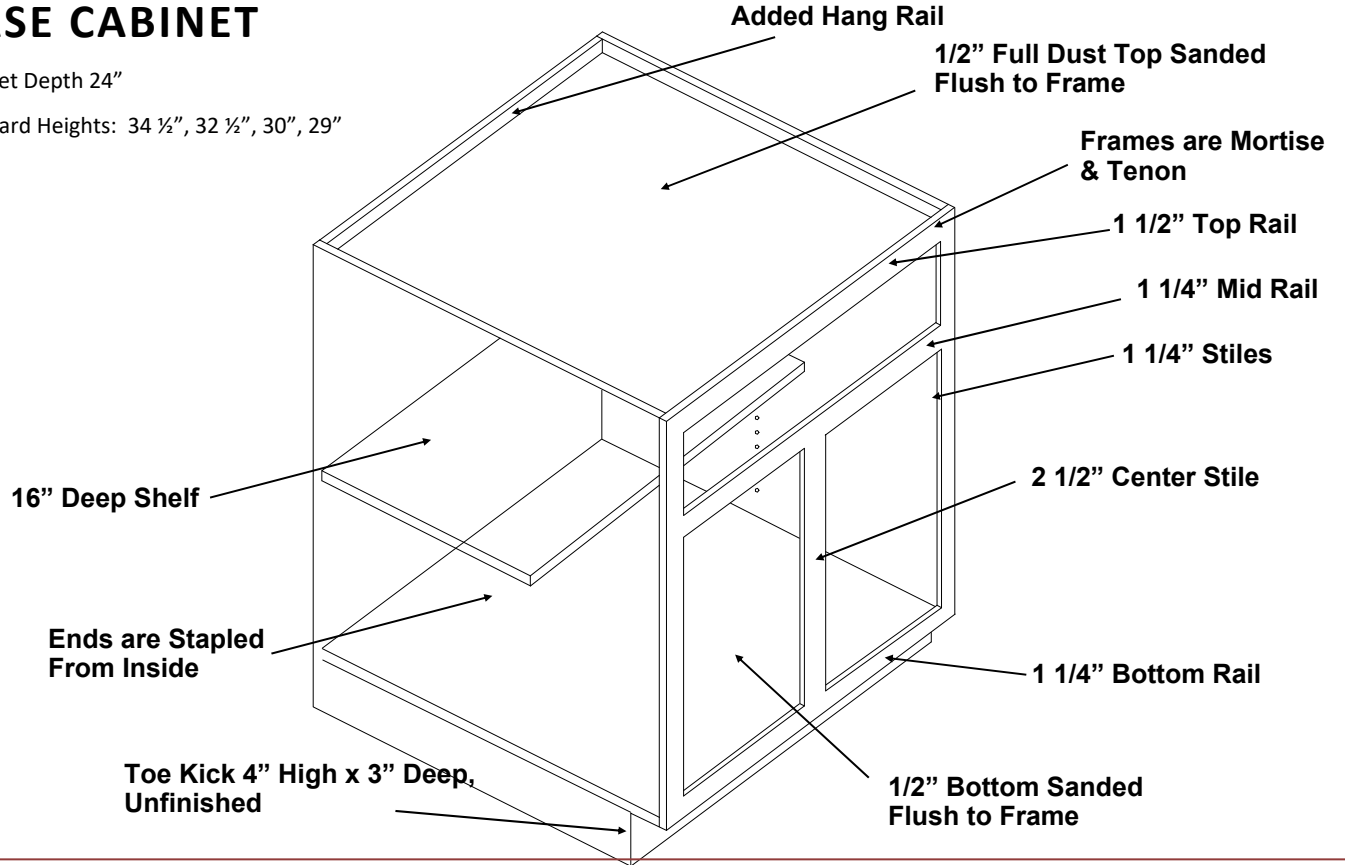

**WALL CABINET**

Cabinet Depth 13" - may be specified up to 15" at no additional charge

Tall Cabinet Depth 13" or 24"

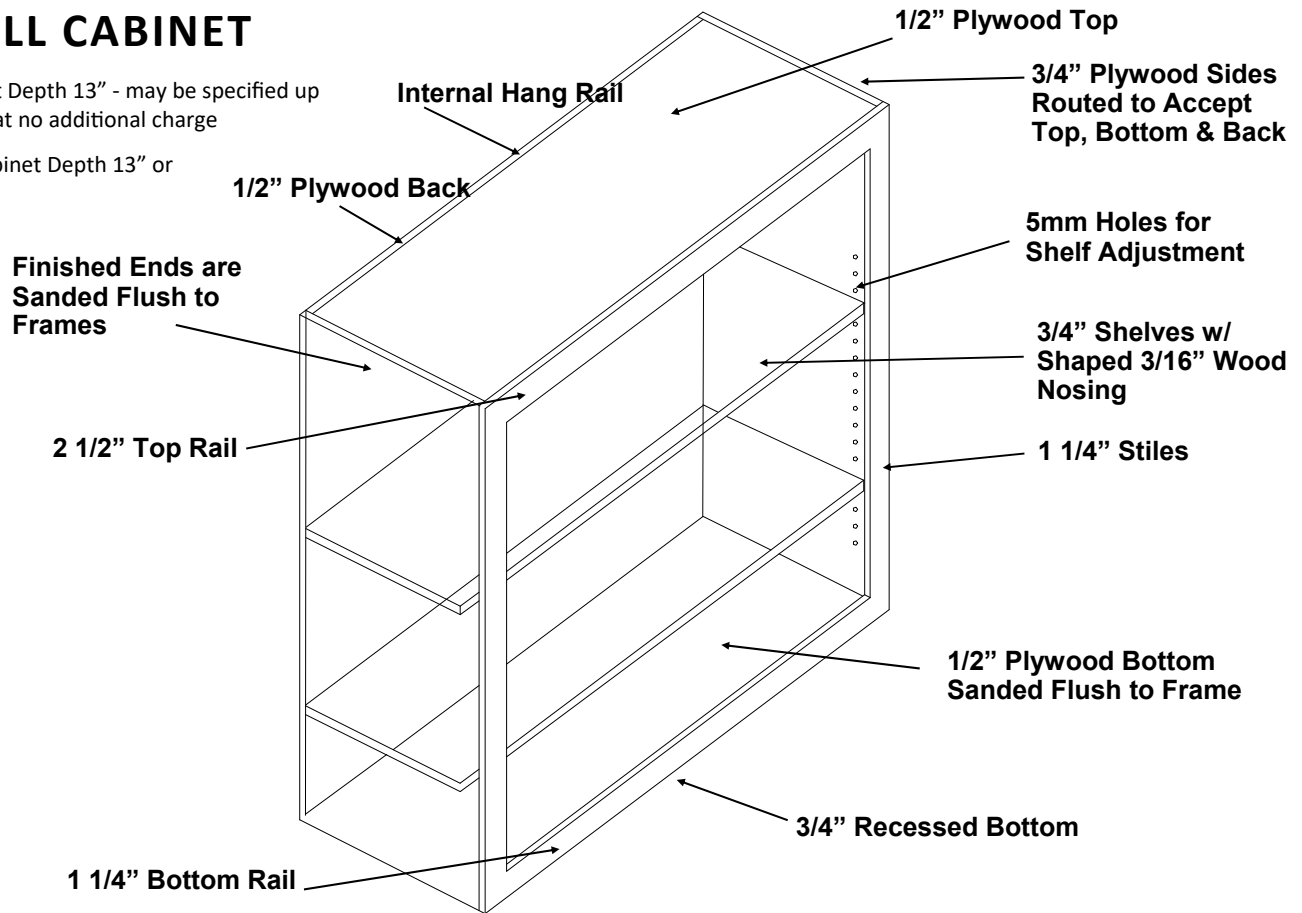

**SERIES 19 & 191**

**WALL CABINETS**

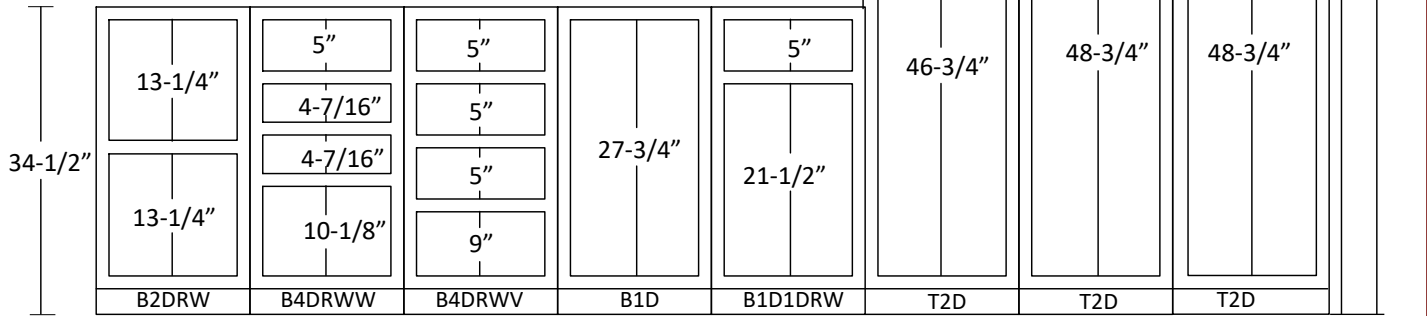
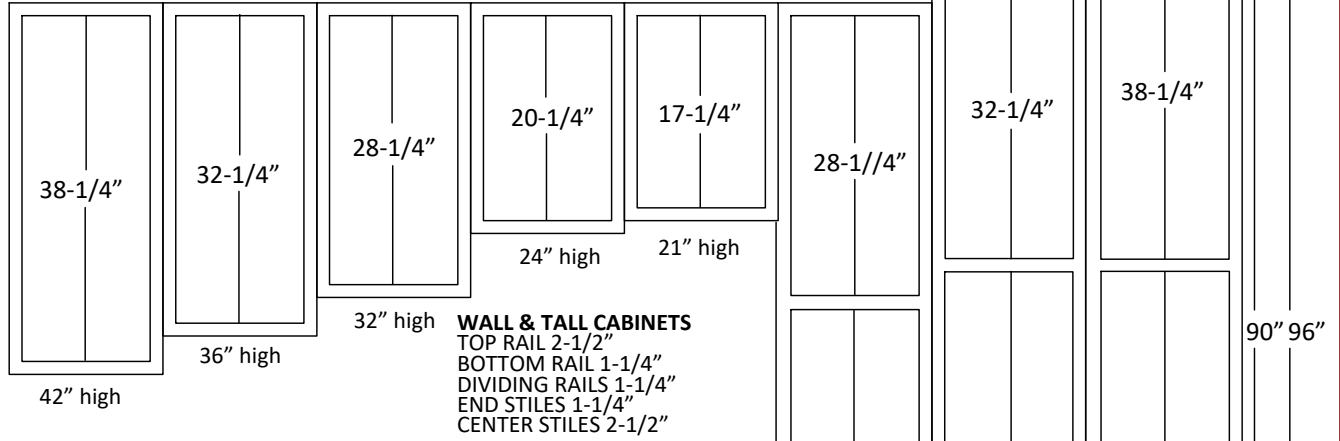

**BASE CABINETS**

**TALL CABINETS**

**WALL CABINETS**

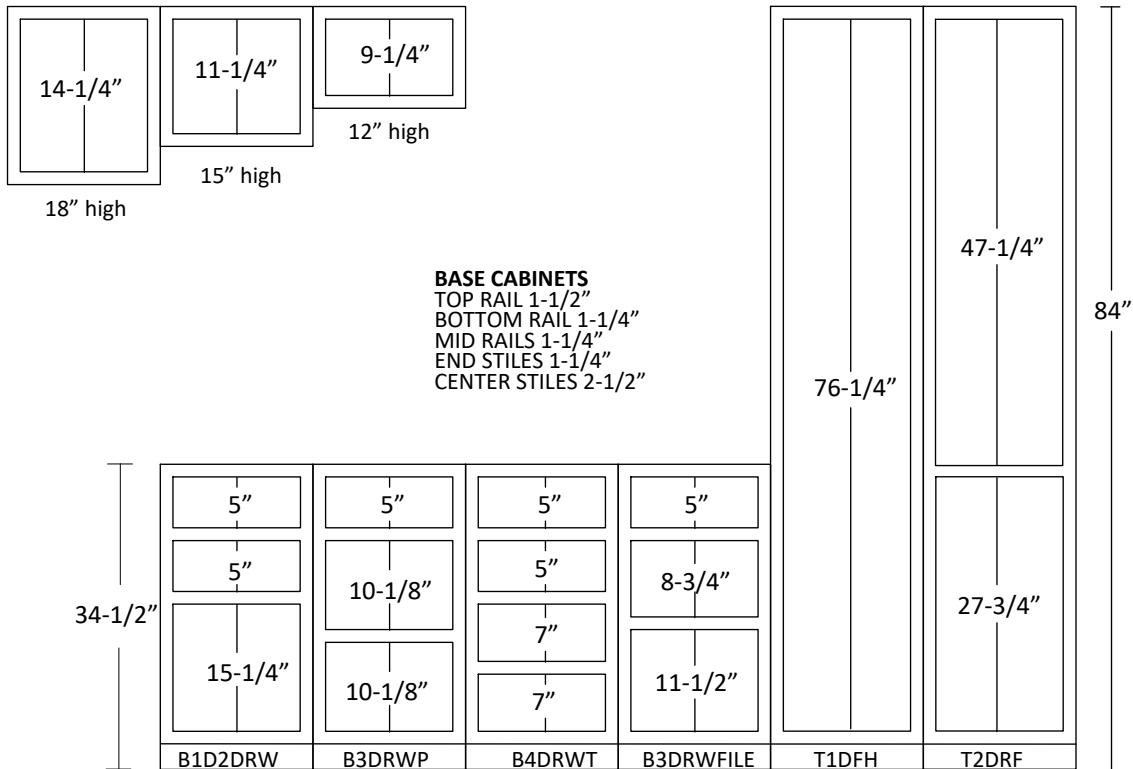

**BASE CABINETS**

**TALL CABINETS**

**SERIES 20**

**BASE CABINET**

Cabinet Depth 24"

Standard Heights: 34 1/2", 32 1/2", 30", 29"

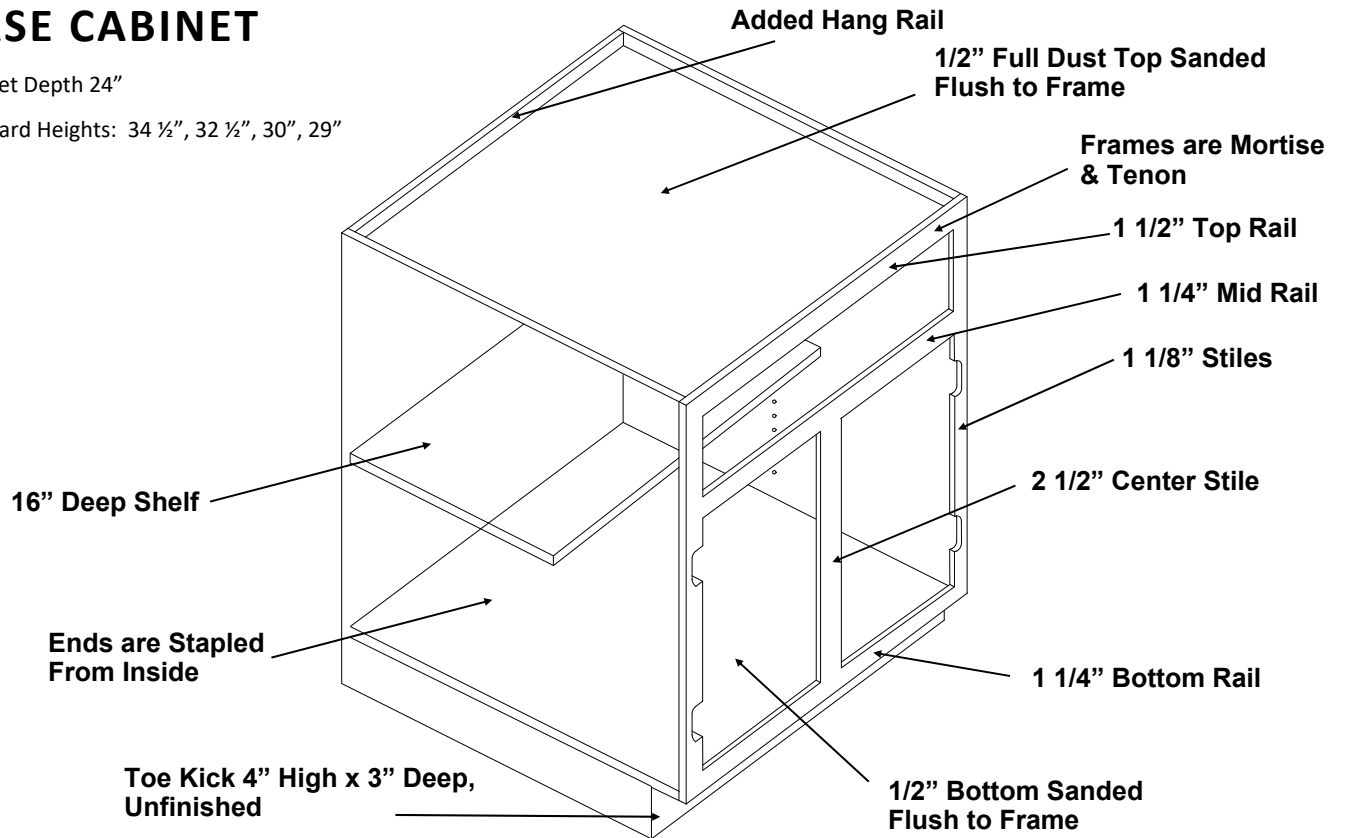

**WALL CABINET**

Cabinet Depth 13" - may be specified up to 15" at no additional charge

Tall Cabinet Depth 13" or 24"

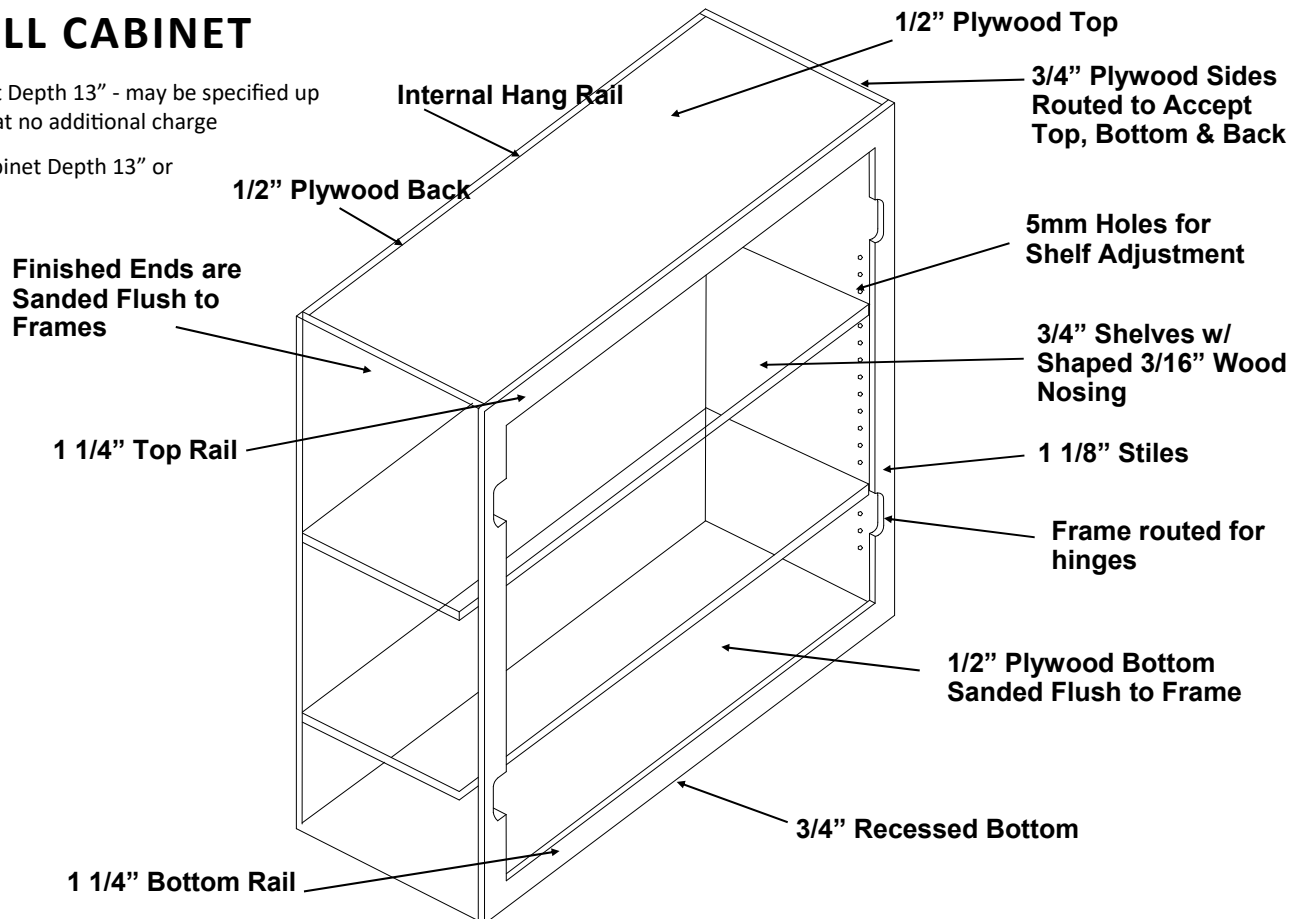

**SERIES 20**

**WALL CABINETS**

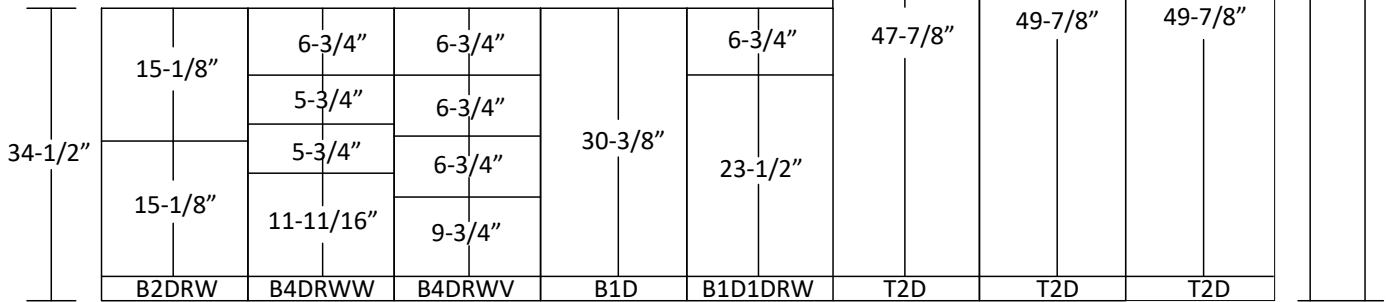
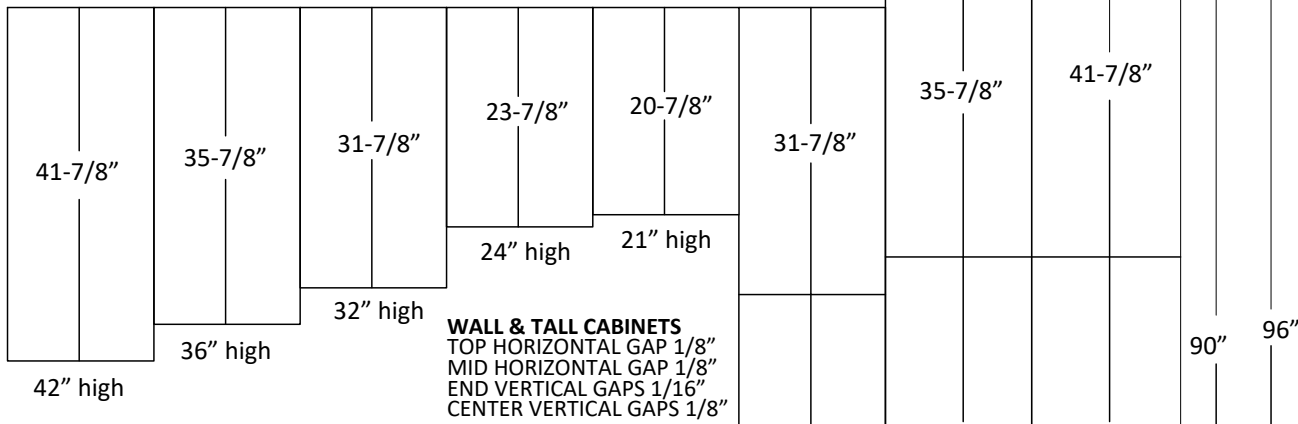

**BASE CABINETS**

**TALL CABINETS**

**WALL CABINETS**

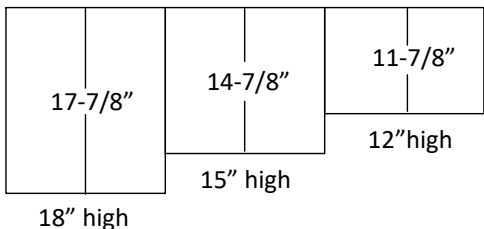

**BASE CABINETS**  
 TOP HORIZONTAL GAP 1/8"  
 MID HORIZONTAL GAP 1/8"  
 END VERTICAL GAPS 1/16"  
 CENTER VERTICAL GAPS 1/8"

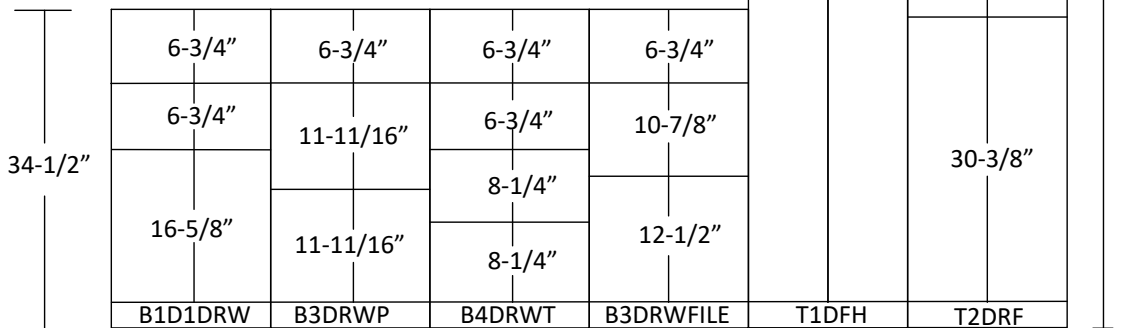

**BASE CABINETS**

**TALL CABINETS**

## FRAMELESS CABINET CONSTRUCTION—SERIES 21

Available as wood or melamine boxes with 3/4" or 1" doors.

**Cases** – The cases are constructed of veneer core plywood, white melamine or printed maple melamine. All sides, tops, bottoms and backs are 3/4". All the joints are a specially designed tongue and groove that is then glued. Base cabinets have a split to make handling and installing easier. Full dust covers are available at a small additional charge. The front edges of wood cabinets are wood taped and finished to match the exterior. The edges of melamine cabinets are vinyl taped with a color that approximately matches the exterior finish. The underside of the wood wall cabinets is maple stained to match exterior. On melamine cabinets, the underside is the same melamine as the interior, with exposed edges vinyl taped.

**Cabinet Ends** – Finished ends have a veneer of the species used in the doors. The veneers are all plain sliced or better and are chosen for their quality and continuity.

### Interiors –

- Wood cabinet interiors are maple. When "tuff colors" are used, a paint grade is substituted. The interior and shelves of an open or glass cabinet will be constructed of the exterior species.
- Melamine cabinet interiors are white or printed maple. An open or glass door cabinet on a paint, stain, or stain with glaze order will be manufactured and charged as a wood cabinet, with the interior finished to match the exterior.

**Doors** – Doors are either 3/4" or 1" thick in the design chosen and constructed of the appropriate species. All doors are full overlay and sized 1/8" less than the cabinet dimensions. They are set flush to the bottom edge of the cabinet. Doors have soft-close hinges.

**Drawer Faces** – The drawers are the same thickness as the doors. The face is applied with an adjustable screw system. When a five-piece drawer head is used, an additional backer is added to accommodate the adjusters.

**Drawer Bodies** – Constructed of 5/8" soft maple, English dovetailed at the four corners, with a 1/2" veneer core bottom. The top inside and outside edge of the drawer is eased to give a more pleasing appearance.

**Pull-Out Shelves** – These are constructed like the drawer bodies.

**Drawer & Pull-Out Slides** – Only fully concealed, Blumotion, ball-bearing, full extension self-closing slides are used.

### Shelves –

- Wood cabinet shelves are 3/4" veneer core plywood, nosed with 3/16" solid wood that is eased to produce a bull nose. Shelves are supported on 5mm pins in line-bored holes for adjustability.
- Melamine cabinet shelves are white or printed maple melamine with the front edges square and taped. Shelves are supported on 5mm pins in line-bored holes for adjustability.

**Toe Kick** – Toe kicks on the base and tall cabinets are unfinished plywood. Scribe "C" or 1/4" plywood strips are generally recommended for covering the kick in the field.

**Hardware** – Fully concealed hinges are used.

**SERIES 21 & 211**

**BASE CABINET**

Cabinet Depth 24"

Standard Heights: 34 1/2", 32 1/2", 30", 29"

Split Top for Improved Handling

16" Deep Shelf

Ends are Stapled From Inside

Toe Kick 4" High x

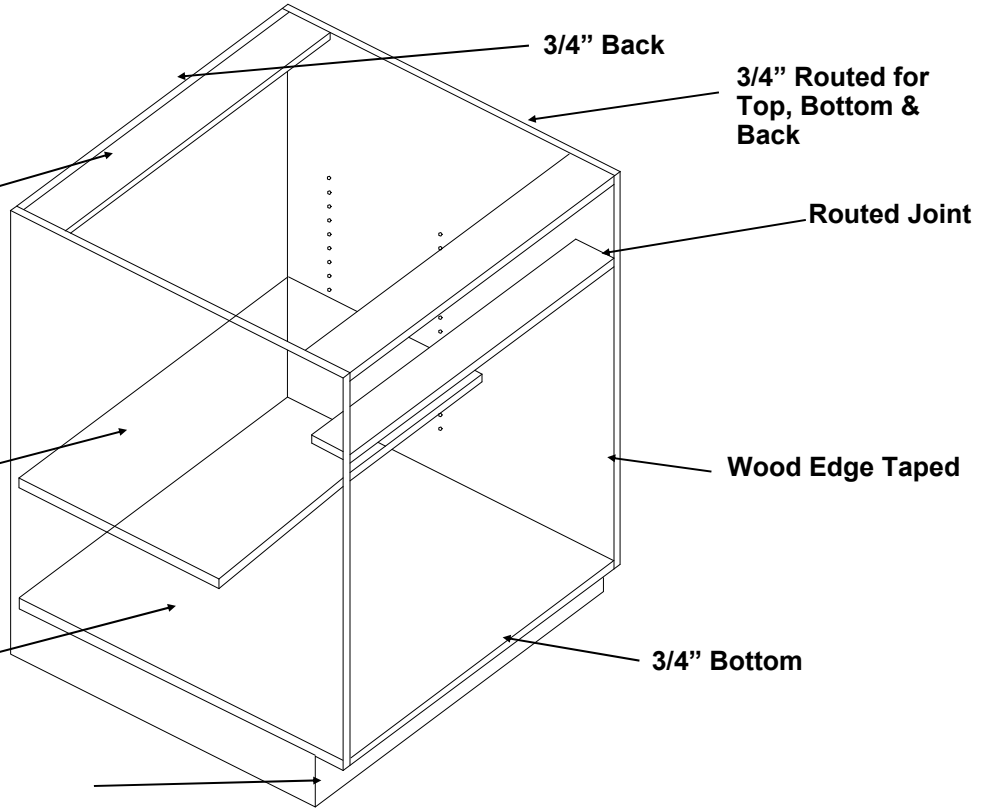

**WALL CABINET**

Cabinet Depth 13" - may be specified up to 15" at no additional charge

Tall Cabinet Depth 13" or 24"

3/4" Plywood

Wood Taped Front Edge

3/4" Plywood Top

3/4" Plywood Sides Routed to Accept Top, Bottom & Back

5mm Holes for Shelf Adjustment

3/4" Shelves w/ Shaped 3/16" Wood Nosing

3/4" Plywood Bottom

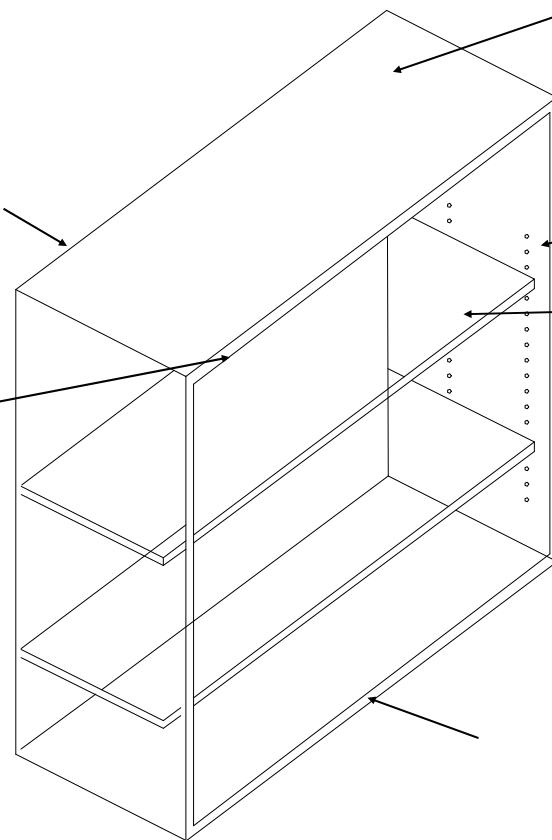

**SERIES 21 & 211**

**WALL CABINETS**

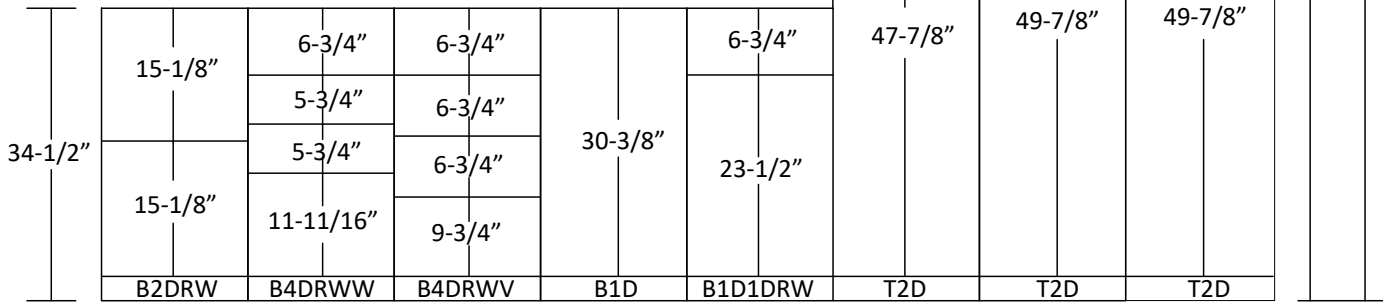
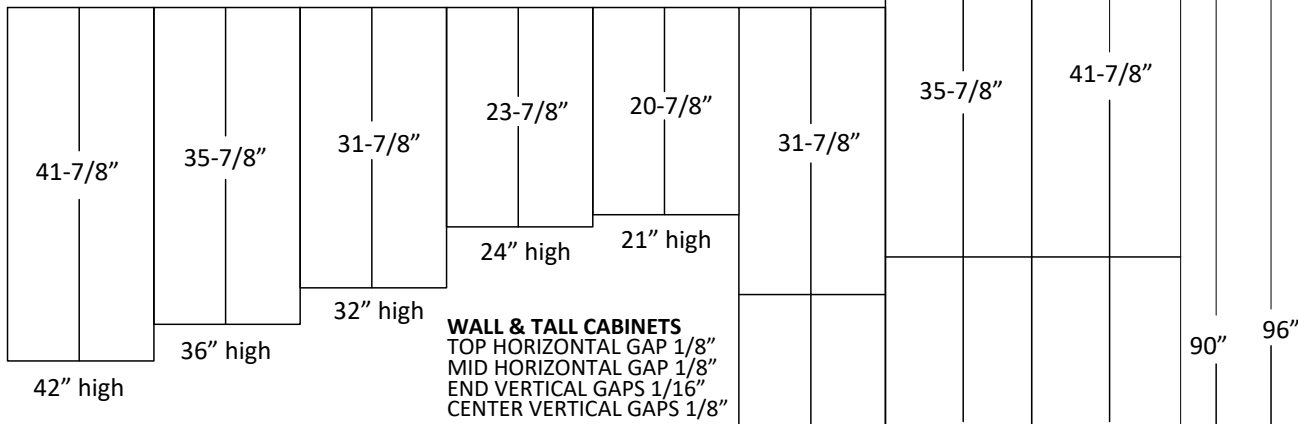

**BASE CABINETS**

**TALL CABINETS**

**WALL CABINETS**

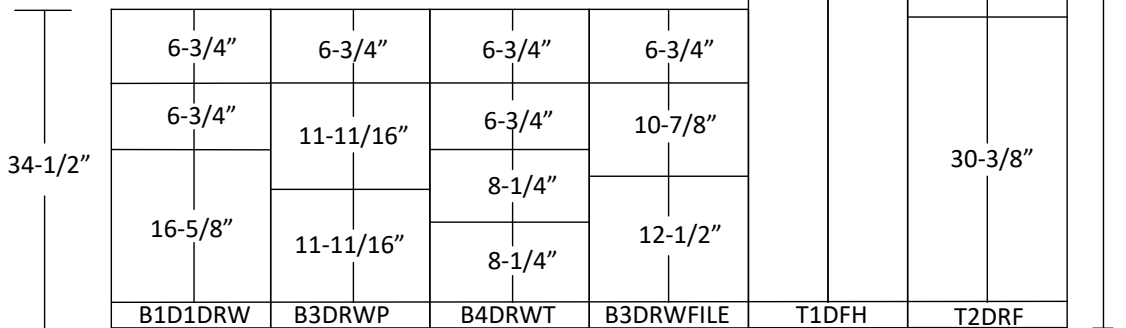
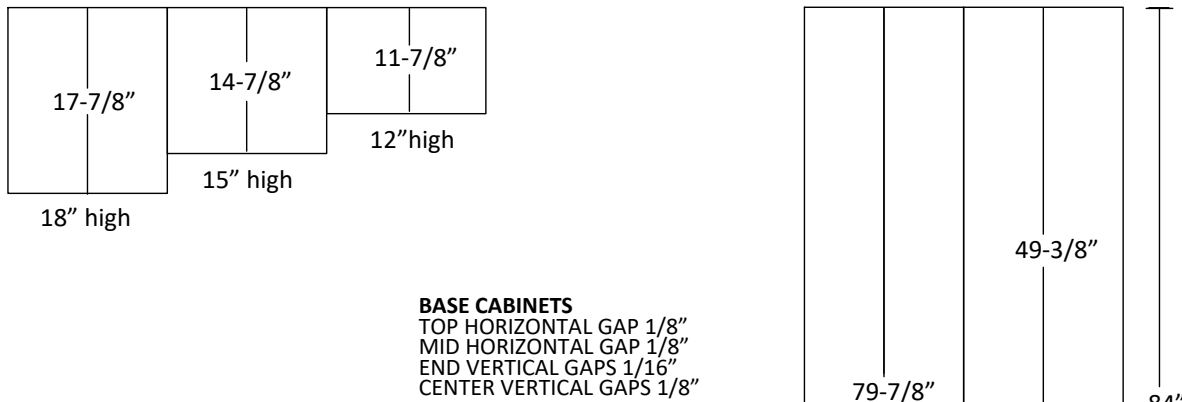

**BASE CABINETS**

**TALL CABINETS**

# DOOR DESIGNS

# Door & Drawer Options

## FRAMING BEADS



OGEE BEAD

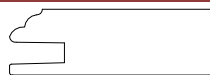

F-877 BEAD



ELITE BEAD



F-1223 BEAD



F-007 BEAD

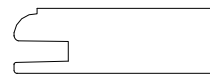

REGULAR BEAD



SQUARE BEAD

## DRAWER RAISES FOR SOLID FRONTS



SLANT RAISE



STEP COVE RAISE



COVE RAISE



M-BEAD RAISE

## DOOR & DRAWER PANEL RAISES



SLANT



COVE



LOUIS XIII



M-BEAD



P-008

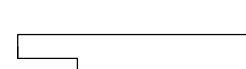

P-057



P-106

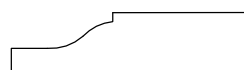

P-125



P-225



P-420



P-106

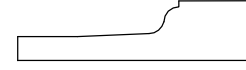

PRESIDENTIAL



REVERSE COVE



RM



STEP COVE

**DOOR & DRAWER  
EDGE PROFILES**

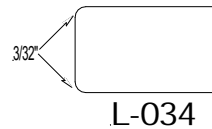
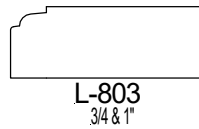
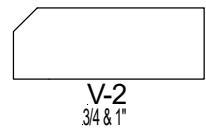
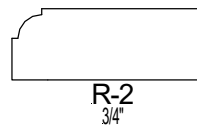
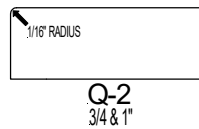
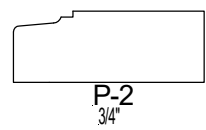
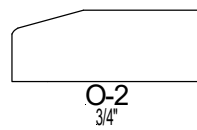
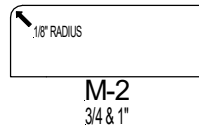
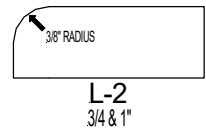
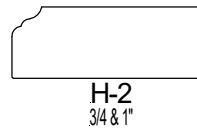
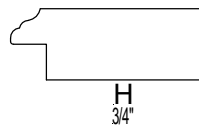
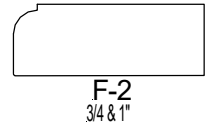
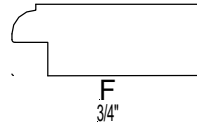
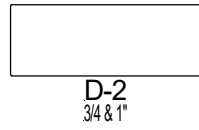
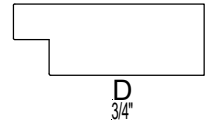
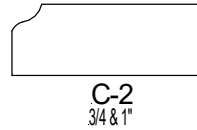
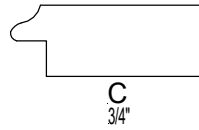
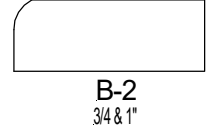
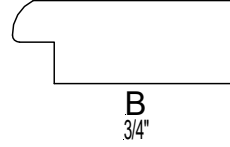
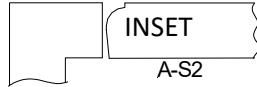
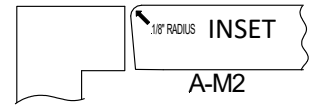
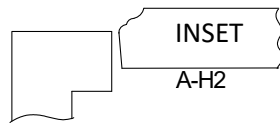

**STYLE #3**

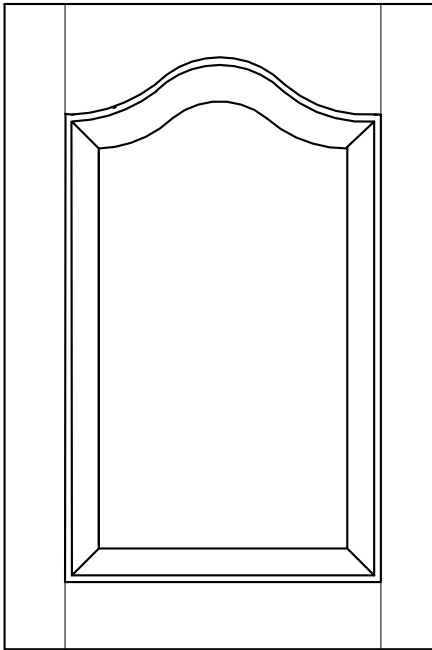

**SERIES - ALL**

5 piece mortise & tenon door with a cathedral style top.

**Thickness:** 3/4" - 1"

**Specie:** All

**Framing:** All

**Framing Size:** 2-1/4"

**Raise:** All

Mullions: Available as single glass & individual lites.

**TO ORDER AS SHOWN:**

DESIGN	EDGE PROFILE	RAISE	BEAD
<b>3</b>	<b>D2</b>	<b>SLANT</b>	<b>REGULAR</b>

**STYLE #5**

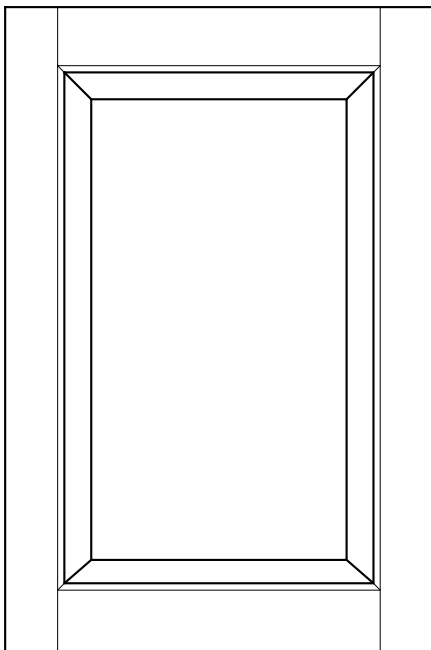

**SERIES - ALL**

5 piece mortise & tenon door.

**Thickness:** 3/4" - 1"

**Specie:** All

**Framing:** All

**Framing Size:** 2-1/4"

**Raise:** All

Mullions: Available as single glass, individual lites, and 9 lite offset.

**TO ORDER AS SHOWN:**

DESIGN	EDGE PROFILE	RAISE	BEAD
<b>5</b>	<b>D2</b>	<b>SLANT</b>	<b>REGULAR</b>

**STYLE #6**

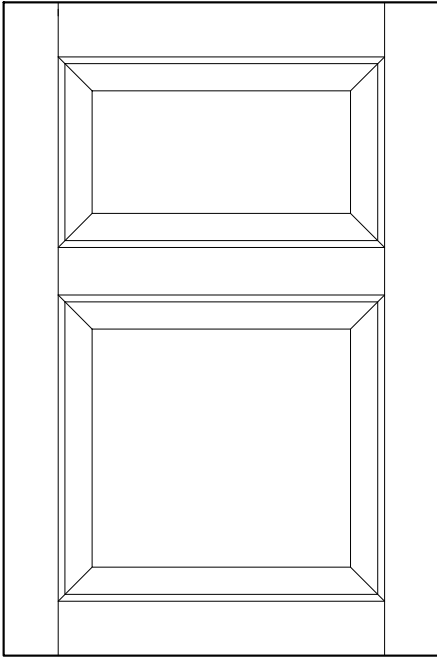

**SERIES - ALL**

5 piece mortise & tenon door with 2 designs high—proportioned 1/3 top, 2/3 bottom.

**Thickness:** 3/4" - 1"

**Specie:** All

**Framing:** All

**Framing Size:** 2-1/4"

**Raise:** All

Mullions: Available as single glass and individual lites.

**TO ORDER AS SHOWN:**

DESIGN	EDGE PROFILE	RAISE	BEAD
6	D2	SLANT	REGULAR

**STYLE #7**

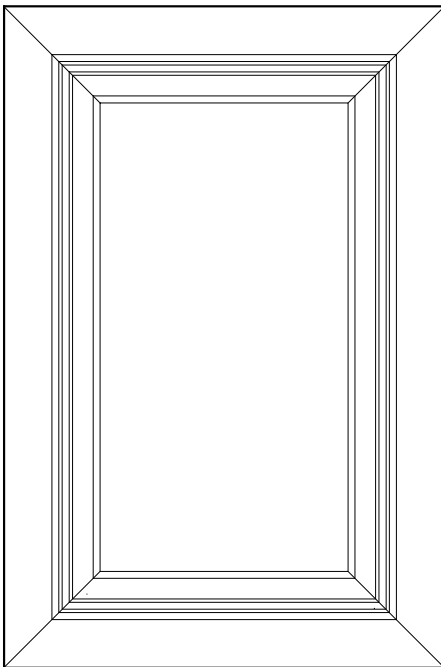

**SERIES - OVERLAY ONLY**

Mitered door.

**Thickness:** 3/4"

**Specie:** All

**Framing:** No options

**Framing Size:** 2-1/2"

**Raise:** All

Mullions: Available as single glass, individual lites and 9 lite offset.

**TO ORDER AS SHOWN:**

DESIGN	EDGE PROFILE	RAISE	BEAD
7	D2	PRESIDENTIAL	STANDARD

**STYLE #9**

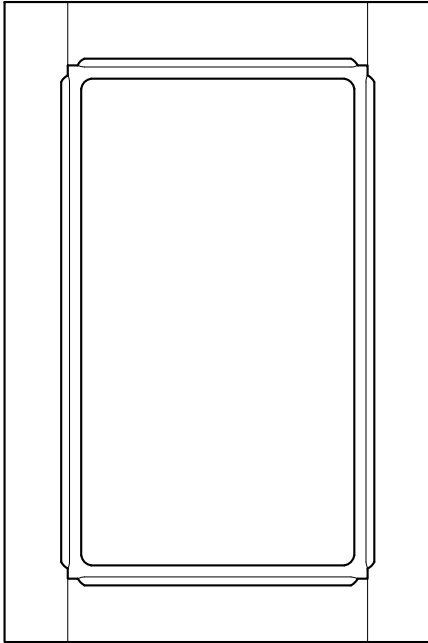

**SERIES - ALL 3/4"**

5 piece mortise & tenon door with rounding of the bead and corners of the raise (Winchester Door).

**Thickness:** 3/4"

**Specie:** All

**Framing:** No options

**Framing Size:** 2-1/4"

**Raise:** U-cove only, panel has radiused corners.

Mullions: Available as single glass, individual lites and 9 lite offset.

**TO ORDER AS SHOWN:**

DESIGN	EDGE PROFILE	RAISE	BEAD
9	D2	U-COVE	STANDARD

**STYLE #11**

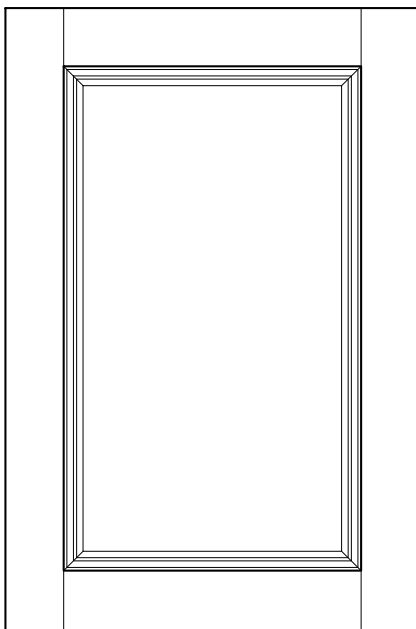

**SERIES - ALL**

5 piece mortise & tenon door with 1/4" plywood panel and applied molding.

**Thickness:** 3/4" - 1"

**Specie:** All except Qtr. Sawn & Rustic

**Framing:** Square

**Framing Size:** 2-1/4"

**Raise:** None

Mullions: Available as - N/A

**TO ORDER AS SHOWN:**

DESIGN	EDGE PROFILE	RAISE	BEAD
11	D2	NONE	SQUARE

**STYLE #16**

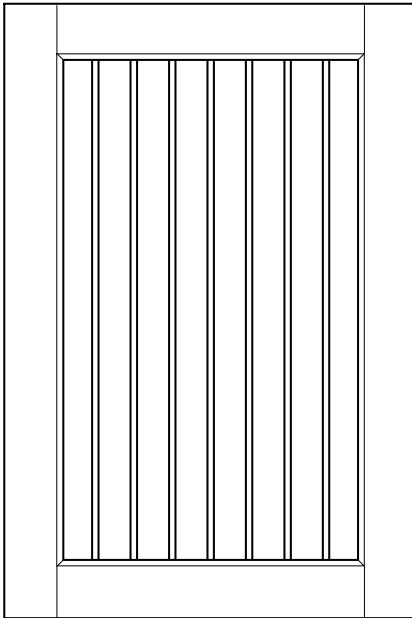

**SERIES - ALL**

5 piece mortise & tenon door with reverse cove raise and Chelsea bead on 1-1/2" centers.

**Thickness:** 3/4" - 1"

**Specie:** All except Qtr. Sawn & Rustic

**Framing:** All

**Framing Size:** 2-1/4"

**Raise:** Reverse cove

Mullions: Available as single glass, individual lites and 9 lite offset.

**TO ORDER AS SHOWN:**

DESIGN	EDGE PROFILE	RAISE	BEAD
<b>16</b>	<b>D2</b>	<b>REV. COVE</b>	<b>REGULAR</b>

**STYLE #18**

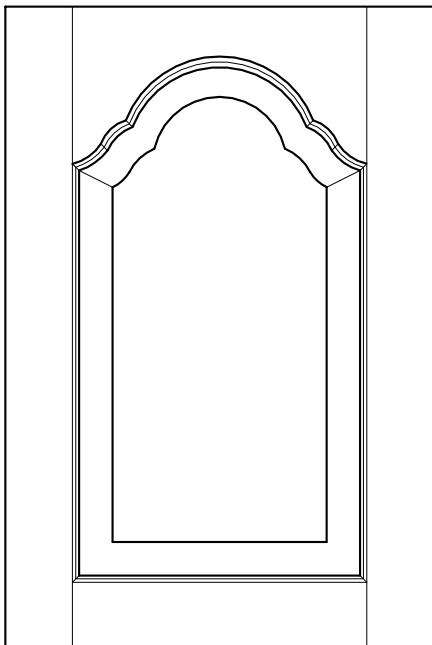

**SERIES - ALL**

5 piece mortise & tenon door with a decorative arch at top.

**Thickness:** 3/4" - 1"

**Specie:** All

**Framing:** All

**Framing Size:** 2-1/4"

**Raise:** All except Louis XIII, P106, P008

Mullions: Available as single glass and individual lites.

**TO ORDER AS SHOWN:**

DESIGN	EDGE PROFILE	RAISE	BEAD
<b>18</b>	<b>D2</b>	<b>SLANT</b>	<b>REGULAR</b>

**STYLE #21**

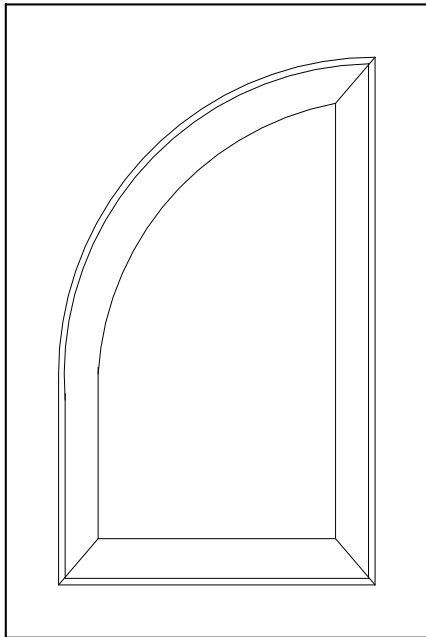

**SERIES - ALL 3/4"**

5 piece mortise & tenon door with a quarter circle arch at top

**Thickness:** 3/4"

**Specie:** All

**Framing:** Regular, Ogee

**Framing Size:** 2-1/4"

**Raise:** Slant, Cove, M-bead, RM, Reverse Cove

Mullions: Available as single glass w/radius.

**TO ORDER AS SHOWN:**

DESIGN	EDGE PROFILE	RAISE	BEAD
<b>21</b>	<b>D2</b>	<b>SLANT</b>	<b>REGULAR</b>

**STYLE #25**

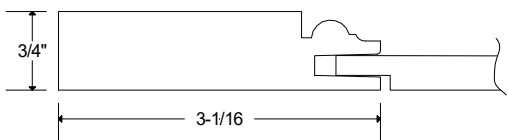
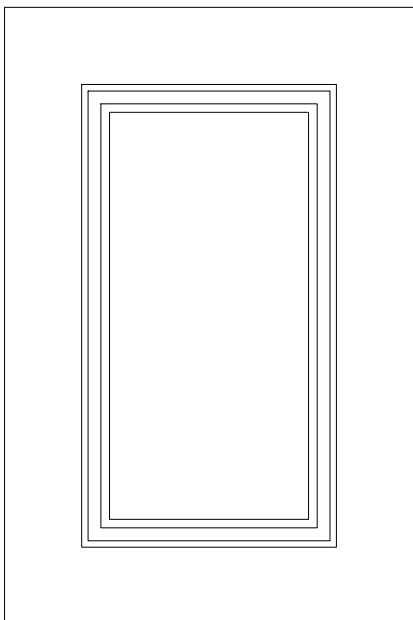

**SERIES - ALL**

5 piece miter mortise & tenon door

**Thickness:** 3/4"

**Specie:** All

**Framing:** No Options

**Framing Size:** 3-1/16"

**Raise:** All

Mullions: Available as single glass and individual lites.

**TO ORDER AS SHOWN:**

DESIGN	EDGE PROFILE	RAISE	BEAD
<b>25</b>	<b>D-2</b>	<b>P057</b>	<b>STANDARD</b>

**STYLE #28**

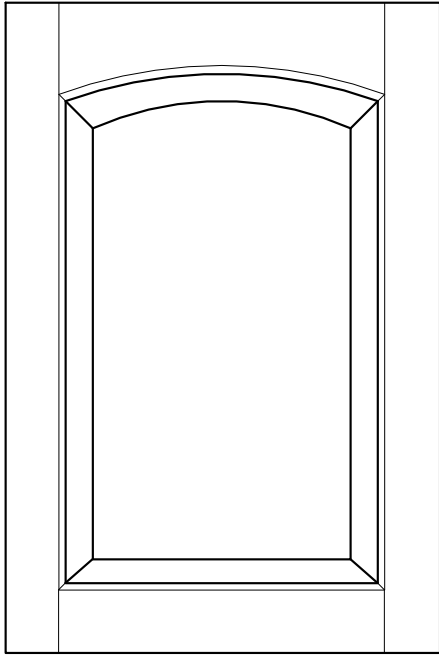

**SERIES - ALL**

5 piece mortise & tenon door with simple arch at top.

**Thickness:** 3/4" - 1"

**Specie:** All

**Framing:** All

**Framing Size:** 2-1/4"

**Raise:** All

Mullions: Available as single glass and individual lites.

**TO ORDER AS SHOWN:**

DESIGN	EDGE PROFILE	RAISE	BEAD
<b>28</b>	<b>D2</b>	<b>SLANT</b>	<b>REGULAR</b>

**STYLE #29**

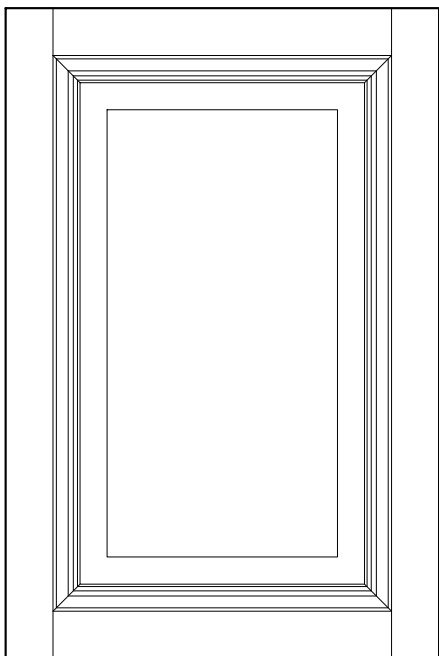

**SERIES - ALL 3/4"**

5 piece mortise & tenon door.

**Thickness:** 3/4"

**Specie:** All except Qtr. Sawn & Rustic

**Framing:** No options

**Framing Size:** 2-3/4"

**Raise:** All except Louis XIII

Mullions: Available as single glass, individual lites and 9 lite offset.

**TO ORDER AS SHOWN:**

DESIGN	EDGE PROFILE	RAISE	BEAD
<b>29</b>	<b>D2</b>	<b>SLANT</b>	<b>STANDARD</b>

**STYLE #31**

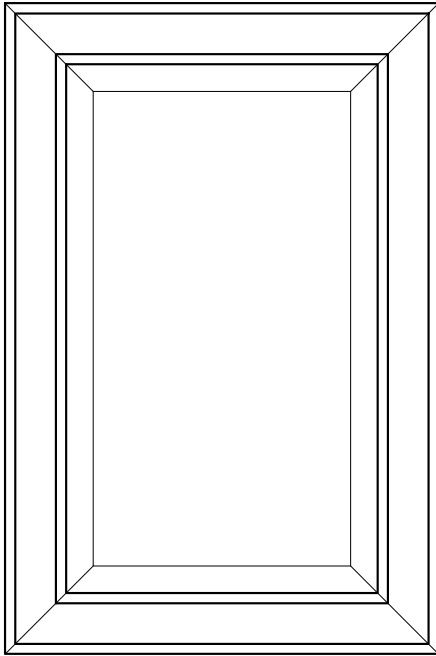

**SERIES - OVERLAY ONLY**

Mitered door with bead on inside and outside of frame.

**Thickness:** 3/4"

**Specie:** All except Qtr. Sawn & Rustic

**Framing:** No options

**Framing Size:** 2-5/16

**Raise:** All

Mullions: Available as single glass, individual lites and 9 lite offset.

**TO ORDER AS SHOWN:**

DESIGN	EDGE PROFILE	RAISE	BEAD
<b>31</b>	<b>STANDARD</b>	<b>SLANT</b>	<b>STANDARD</b>

**STYLE #32**

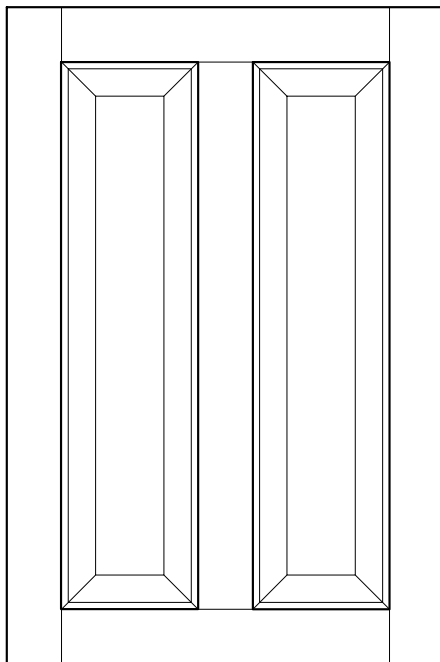

**SERIES - ALL**

5 piece mortise & tenon door with 2 designs side by side.

**Thickness:** 3/4" - 1"

**Specie:** All except Qtr. Sawn & Rustic in 1" thick doors.

**Framing:** All

**Framing Size:** 2-1/4"

**Raise:** All

Mullions: Available as - N/A

**TO ORDER AS SHOWN:**

DESIGN	EDGE PROFILE	RAISE	BEAD
<b>32</b>	<b>D2</b>	<b>SLANT</b>	<b>REGULAR</b>

**STYLE #33**

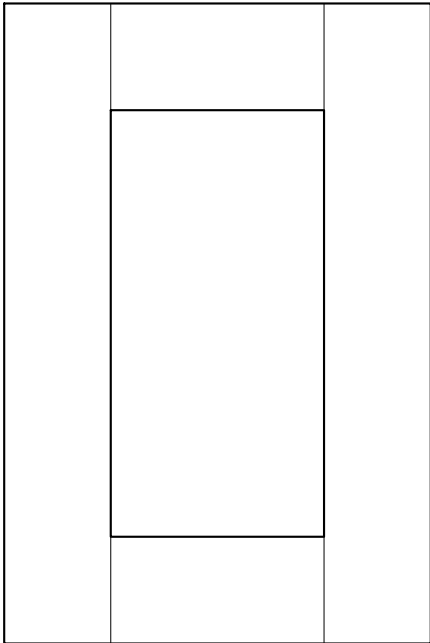

**SERIES - ALL**

5 piece mortise & tenon door.

**Thickness:** 3/4"

**Specie:** All except Qtr. Sawn & Rustic in 1" thick doors.

**Framing:** All

**Raise:** All

**Framing Size:** 4"

Mullions: Available as single glass, individual lites and 9 lite offset.

**TO ORDER AS SHOWN:**

DESIGN	EDGE PROFILE	RAISE	BEAD
<b>33</b>	<b>D2</b>	<b>REV. COVE</b>	<b>SQUARE</b>

**STYLE #35**

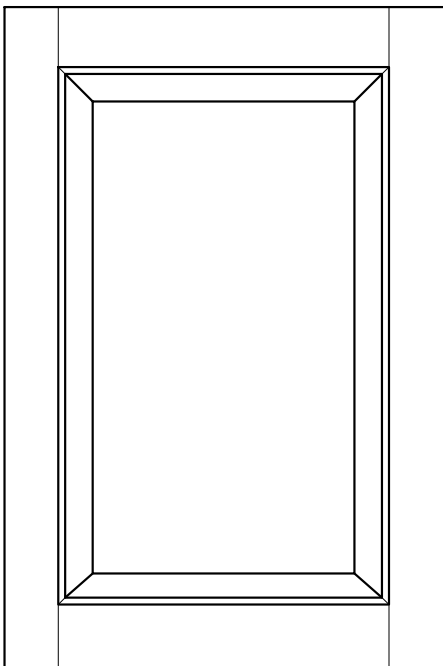

**SERIES - ALL 3/4"**

5 piece mortise & tenon door with 3/8" half-round bead on inside frame.

**Thickness:** 3/4"

**Specie:** All except Qtr. Sawn & Rustic

**Framing:** No options

**Framing Size:** 2-3/4"

**Raise:** All

Mullions: Available as single glass, individual lites and 9 lite offset.

**TO ORDER AS SHOWN:**

DESIGN	EDGE PROFILE	RAISE	BEAD
<b>35</b>	<b>D2</b>	<b>SLANT</b>	<b>STANDARD</b>

**STYLE #36**

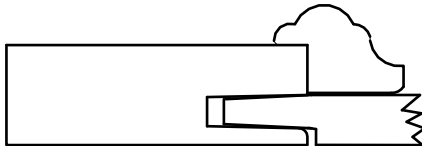
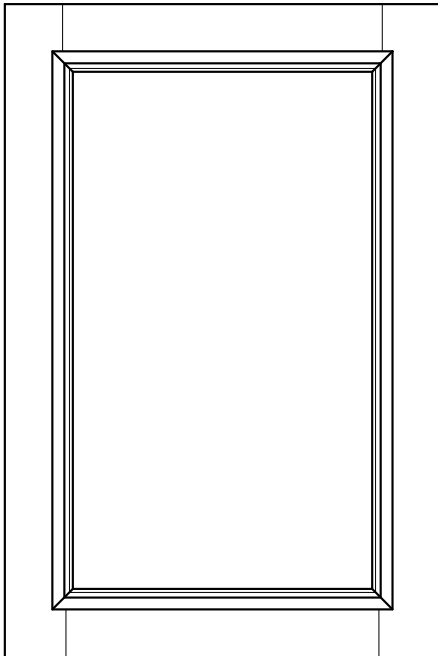

**SERIES - ALL 3/4"**

5 piece mortise & tenon door with an applied molding.

**Thickness:** 3/4"

**Specie:** All

**Framing:** No options

**Framing Size:** 2-1/4"

**Raise:** Reverse cove, RM, P106, Presidential

Mullions: Available as single glass and individual lites.

**TO ORDER AS SHOWN:**

DESIGN	EDGE PROFILE	RAISE	BEAD
36	D2	REV. COVE	STANDARD

**STYLE #37**

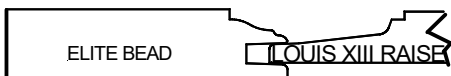
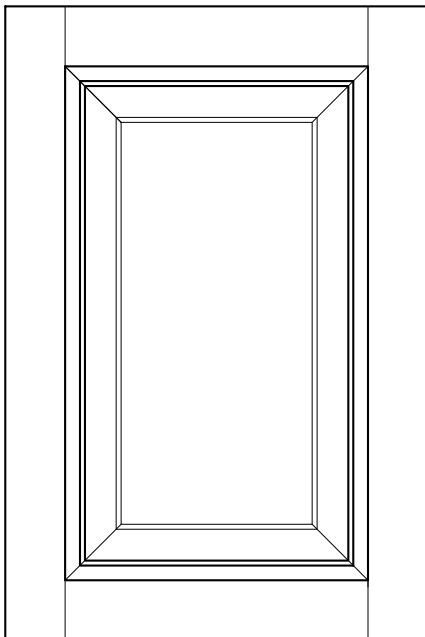

**SERIES - ALL**

5 piece mortise & tenon door.

**Thickness:** 3/4" - 1"

**Specie:** All

**Framing:** All

**Framing Size:** 3"

**Raise:** All

Mullions: Available as single glass, individual lites and 9 lite offset.

**TO ORDER AS SHOWN:**

DESIGN	EDGE PROFILE	RAISE	BEAD
37	D2	LOUIS XIII	ELITE

**STYLE #43**

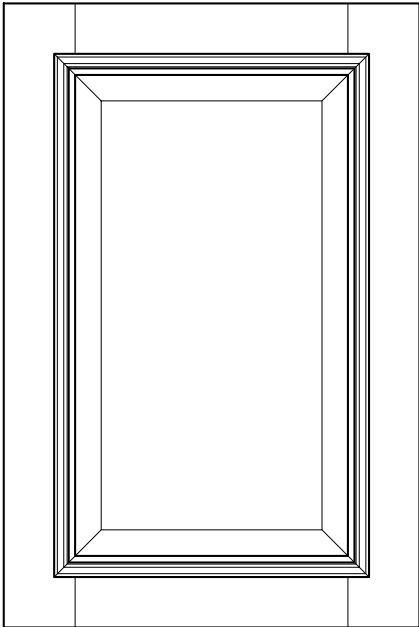

**SERIES - ALL 3/4"**

5 piece mortise & tenon door with a molding applied to frame.

**Thickness:** 3/4"

**Specie:** All

**Framing:** Regular

**Framing Size:** 2-3/4"

**Raise:** All

Mullions: Available as single glass, individual lites and 9 lite offset.

**TO ORDER AS SHOWN:**

DESIGN	EDGE PROFILE	RAISE	BEAD
<b>43</b>	<b>D2</b>	<b>SLANT</b>	<b>REGULAR</b>

**STYLE #45**

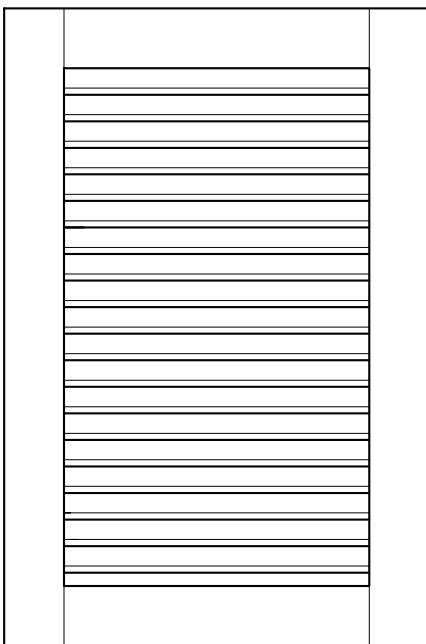

**SERIES - ALL 3/4"**

5 piece mortise & tenon door with open louvers.

**Thickness:** 3/4"

**Specie:** All except Qtr. Sawn & Rustic

**Framing:** No options

**Framing Size:** 2-1/4" on face. Bottom rail varies 2-1/8" to 2-15/16"

**Raise:** None

Mullions: Available as - N/A

**TO ORDER AS SHOWN:**

DESIGN	EDGE PROFILE	RAISE	BEAD
<b>45</b>	<b>D2</b>	<b>NONE</b>	<b>STANDARD</b>

**STYLE #47**

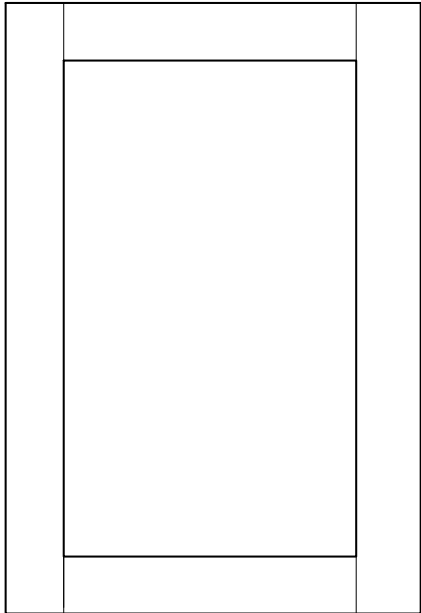

**SERIES - ALL 3/4"**

5 piece mortise & tenon door; panel is set 1/8" from face of frame

**Thickness:** 3/4"

**Specie:** All

**Framing:** No options

**Framing Size:** 2-1/4"

**Raise:** Reverse cove

Mullions: Available as - N/A

**TO ORDER AS SHOWN:**

DESIGN	EDGE PROFILE	RAISE	BEAD
<b>47</b>	<b>D2</b>	<b>REV. COVE</b>	<b>STANDARD</b>

**STYLE #48**

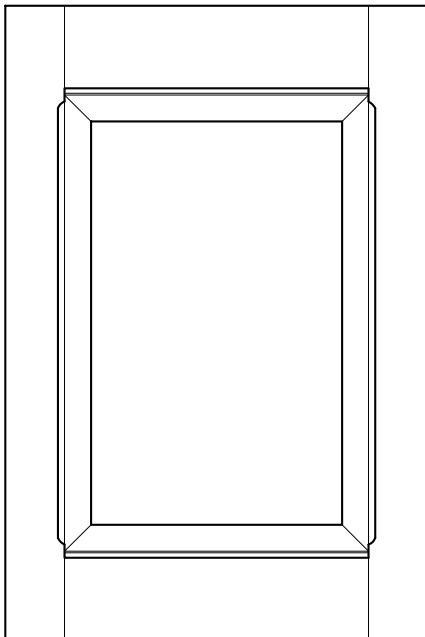

**SERIES - ALL 3/4"**

5 piece mortise & tenon door with different framing beads on stiles and rails - Chamfer on stiles, Ogee bead on rails.

**Thickness:** 3/4"

**Specie:** All

**Framing:** No options

**Framing Size:** 2-1/4" Stile, 3-3/8" Rail

**Raise:** All

Mullions: Available as single glass, individual lites and 9 line offset.

**TO ORDER AS SHOWN:**

DESIGN	EDGE PROFILE	RAISE	BEAD
<b>48</b>	<b>D2</b>	<b>SLANT</b>	<b>STANDARD</b>

**STYLE #54**

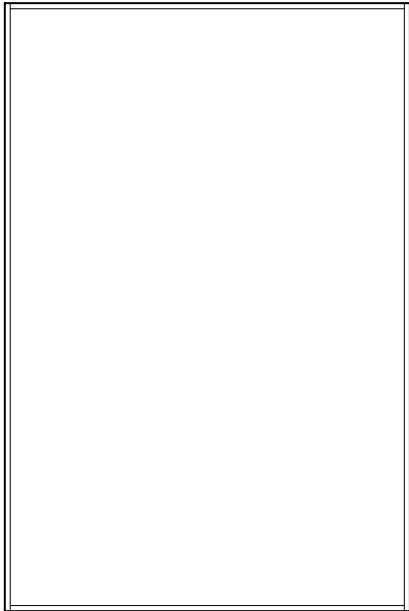

NO BEAD OR RAISE

**SERIES - OVERLAY ONLY**

MDF core, veneer door with hardwood edges.

**Thickness:** 3/4"

**Specie:** All except Rustic

**Framing:** None

**Framing Size:** None

**Raise:** None

Mullions: Available as - N/A

**TO ORDER AS SHOWN:**

DESIGN	EDGE PROFILE	RAISE	BEAD
<b>54</b>	<b>STANDARD</b>	<b>NONE</b>	<b>NONE</b>

**STYLE 55**

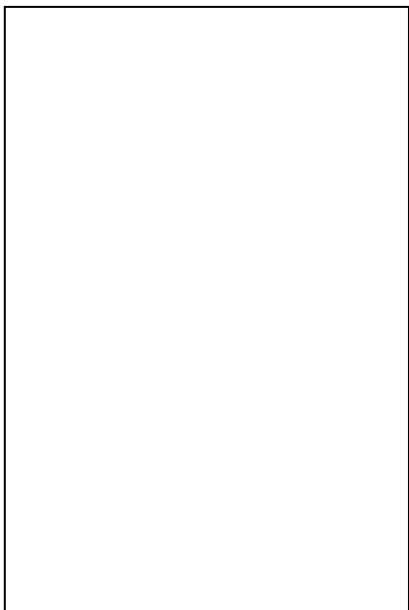

NO BEAD OR RAISE

**SERIES - 15 & OVERLAY ONLY**

MDF core, veneer door with veneered edges. NOTE: When used with Series 15 concealed hinge is used at no additional charge.

**Thickness:** 3/4"

**Specie:** All except Rustic

**Framing:** None

**Framing Size:** None

**Raise:** None

Mullions: Available as - N/A

**TO ORDER AS SHOWN:**

DESIGN	EDGE PROFILE	RAISE	BEAD
<b>55</b>	<b>STANDARD</b>	<b>NONE</b>	<b>NONE</b>

**STYLE #59**

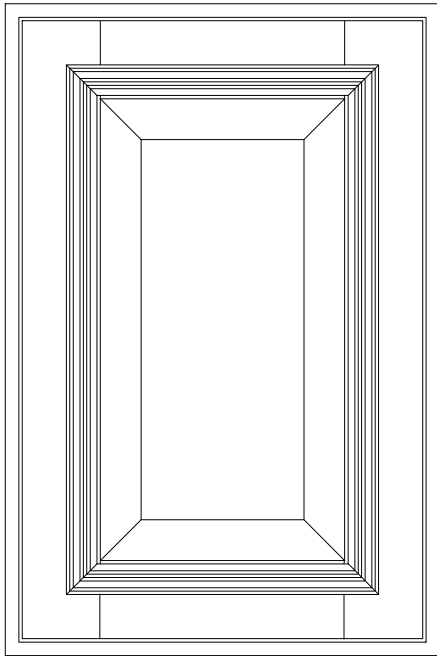

**SERIES - OVERLAY ONLY**

5 piece mortise & tenon door with applied molding.

**Thickness:** 3/4"

**Specie:** Cherry, Maple, Pine, Paint Grade

**Framing:** Standard

**Framing Size:** 3-1/2"

**Raise:** Standard

Mullions: Available as single glass and individual lites.

**TO ORDER AS SHOWN:**

DESIGN	EDGE PROFILE	RAISE	BEAD
<b>59</b>	<b>STANDARD</b>	<b>STANDARD</b>	<b>STANDARD</b>

**STYLE #62**

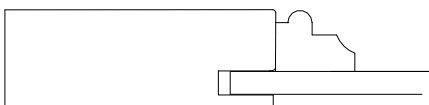
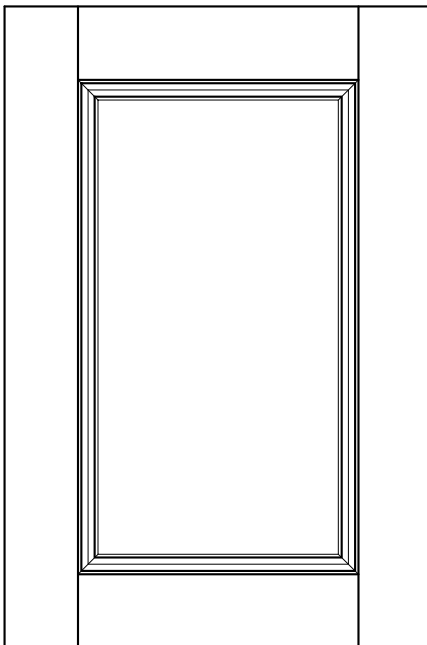

**SERIES - 1" ONLY**

Mortise & tenon door with 1/4" panel with applied molding.

**Thickness:** 1"

**Specie:** Mahogany, Maple, Cherry, Oak, Paint Grade

**Framing:** Standard

**Framing Size:** 2-3/4"

**Raise:** None

Mullions: Available as - N/A

**TO ORDER AS SHOWN:**

DESIGN	EDGE PROFILE	RAISE	BEAD
<b>62</b>	<b>D2</b>	<b>NONE</b>	<b>SQUARE</b>

**STYLE #63**

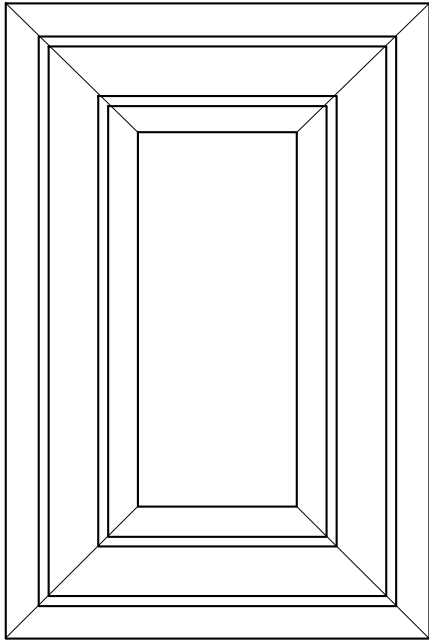

**SERIES - OVERLAY ONLY**

Mitered slant raised panel door with the appearance of a face frame surrounding the door and drawer.

**Thickness:** 3/4"

**Specie:** All except Qtr. Sawn & Rustic

**Framing:** Regular

**Framing Size:** 3-7/8"

**Raise:** All

Mullions: Available as single glass, individual lites and 9 lite offset.

**TO ORDER AS SHOWN:**

DESIGN	EDGE PROFILE	RAISE	BEAD
<b>63</b>	<b>D2</b>	<b>SLANT</b>	<b>STANDARD</b>

**STYLE #64**

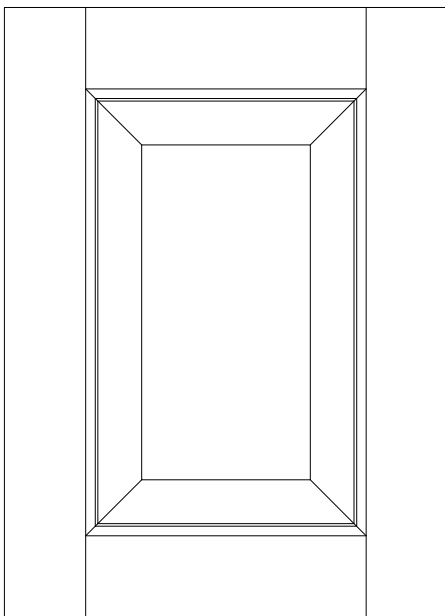

**SERIES - 1" ONLY**

Heavy looking mortise & tenon square raised panel door.

**Thickness:** 1"

**Specie:** Cherry, Maple, Red Oak, Paint Grade

**Framing:** Standard

**Framing Size:** 3-3/8"

**Raise:** Standard

Mullions: Available as single glass, individual lites and 9 lite offset.

**TO ORDER AS SHOWN:**

DESIGN	EDGE PROFILE	RAISE	BEAD
<b>64</b>	<b>D2</b>	<b>STANDARD</b>	<b>STANDARD</b>

**STYLE #66**

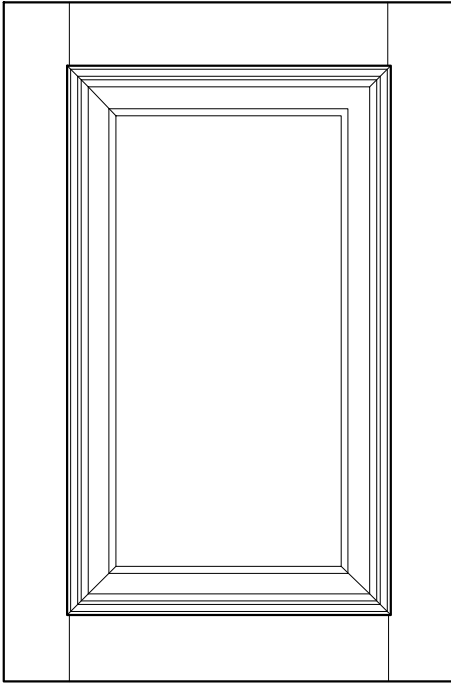

**SERIES - ALL 3/4"**

Mortise & tenon door with applied molding.

**Thickness:** 3/4"

**Specie:** All except Qtr. Sawn & Rustic

**Framing:** No options

**Framing Size:** 2-1/2"

**Raise:** No options

Mullions: Available as single glass and individual lites.

**TO ORDER AS SHOWN:**

DESIGN	EDGE PROFILE	RAISE	BEAD
<b>66</b>	<b>D2</b>	<b>STANDARD</b>	<b>STANDARD</b>

**STYLE #67**

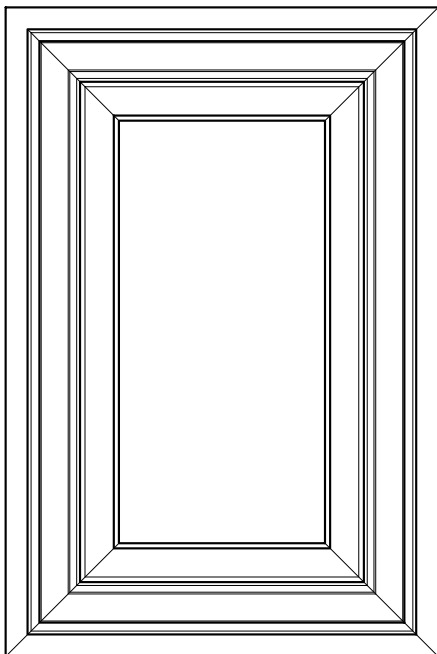

**SERIES - OVERLAY ONLY**

Mitered door with a decorative design.

**Thickness:** 3/4"

**Specie:** All except Qtr. Sawn & Rustic

**Framing:** No options

**Framing Size:** 2-15/16"

**Raise:** All

Mullions: Available as single glass and individual lites.

**TO ORDER AS SHOWN:**

DESIGN	EDGE PROFILE	RAISE	BEAD
<b>67</b>	<b>STANDARD</b>	<b>LOUIS XIII</b>	<b>STANDARD</b>

**STYLE #68**

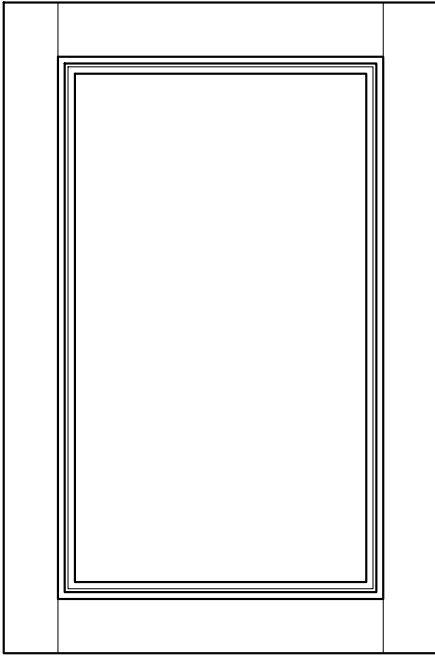

**SERIES - ALL 3/4"**

Mortise & tenon door with a chamfered frame.

**Thickness:** 3/4"

**Specie:** All except Qtr. Sawn & Rustic

**Framing:** No options

**Framing Size:** 2-1/4"

**Raise:** No options

Mullions: Available as single glass, individual lites and 9 lite offset.

**TO ORDER AS SHOWN:**

DESIGN	EDGE PROFILE	RAISE	BEAD
<b>68</b>	<b>D2</b>	<b>STANDARD</b>	<b>STANDARD</b>

**STYLE #69**

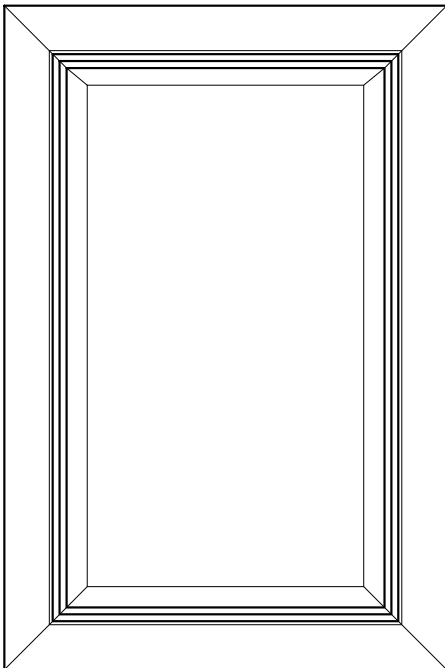

**SERIES - OVERLAY ONLY**

Mitered door.

**Thickness:** 3/4"

**Specie:** All except Qtr. Sawn & Rustic

**Framing:** No options

**Framing Size:** 2-5/16"

**Raise:** All

Mullions: Available as single glass, individual lites and 9 lite offset.

**TO ORDER AS SHOWN:**

DESIGN	EDGE PROFILE	RAISE	BEAD
<b>69</b>	<b>D2</b>	<b>SLANT</b>	<b>STANDARD</b>

**STYLE #71**

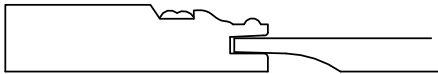
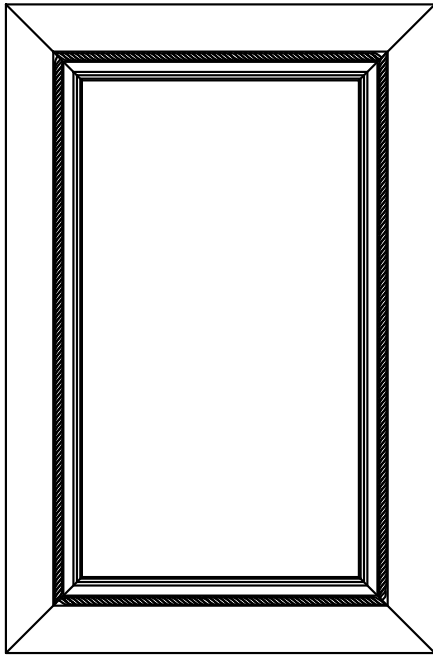

**SERIES - OVERLAY ONLY**

Mitered door with Rope molding.

**Thickness:** 3/4"

**Framing:** No options

**Raise:** None

**Specie:** Cherry, Alder, Maple, Red Oak, & Paint Grade

**Framing Size:** 2-15/16"

Mullions: Available as single glass and individual lites.

**TO ORDER AS SHOWN:**

DESIGN	EDGE PROFILE	RAISE	BEAD
<b>71</b>	<b>D2</b>	<b>REV. COVE</b>	<b>STANDARD</b>

**STYLE #72**

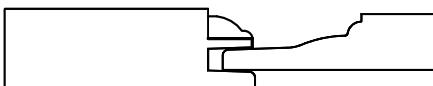
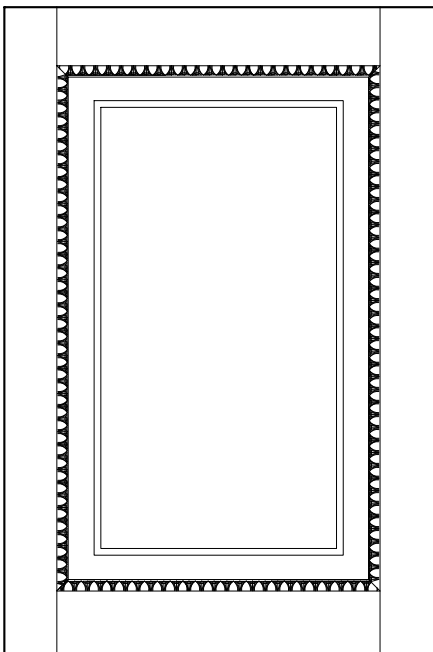

**SERIES - ALL 3/4"**

5 piece mortise & tenon door with Egg & Dart molding.

**Thickness:** 3/4"

**Framing:** Standard

**Raise:** All

**Specie:** Cherry, Paint Grade, & Maple

**Framing Size:** 2-1/4"

Mullions: Available as - N/A

**TO ORDER AS SHOWN:**

DESIGN	EDGE PROFILE	RAISE	BEAD
<b>72</b>	<b>D2</b>	<b>M-BEAD</b>	<b>STANDARD</b>

**STYLE #75**

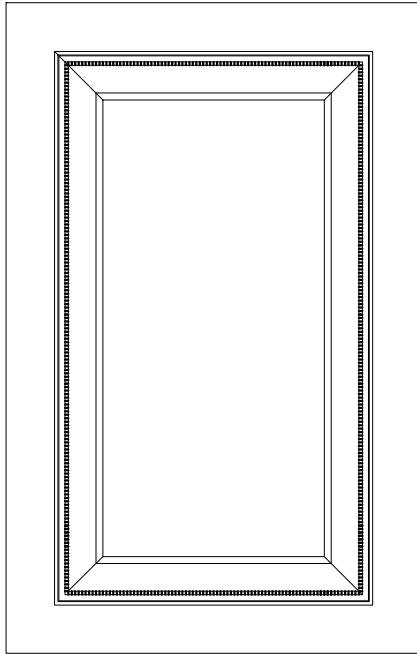

**SERIES - ALL 3/4"**

5 piece mortise & tenon door with a beaded molding attached.

**Thickness:** 3/4"

**Specie:** Cherry, Paint Grade & Maple

**Framing:** No options

**Framing Size:** 2-1/4"

**Raise:** All

Mullions: Available as - N/A

**TO ORDER AS SHOWN:**

DESIGN	EDGE PROFILE	RAISE	BEAD
<b>75</b>	<b>D2</b>	<b>M-BEAD</b>	<b>STANDARD</b>

**STYLE #76**

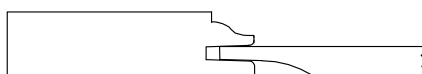
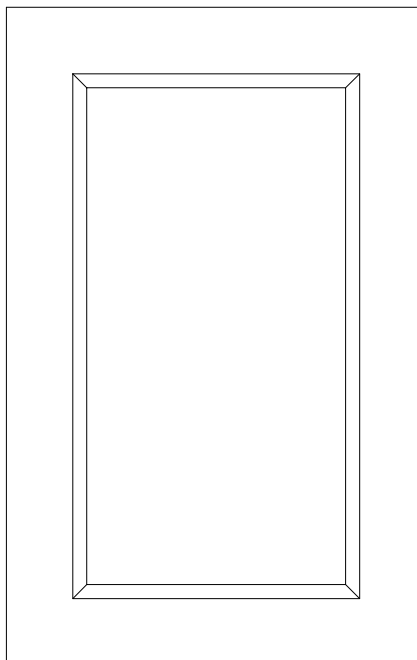

**SERIES - ALL 3/4"**

5 piece mortise & tenon door with unique bead.

**Thickness:** 3/4"

**Specie:** All except Qtr. Sawn & Rustic

**Framing:** No options

**Framing Size:** 2-7/8"

**Raise:** All

Mullions: Available as - N/A

**TO ORDER AS SHOWN:**

DESIGN	EDGE PROFILE	RAISE	BEAD
<b>76</b>	<b>D2</b>	<b>REV. COVE</b>	<b>STANDARD</b>

**STYLE #83**

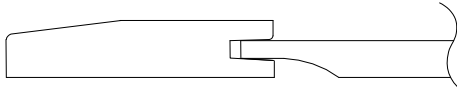
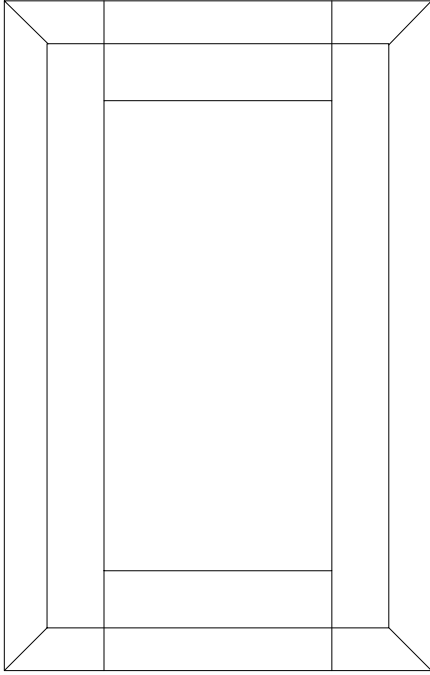

**SERIES - OVERLAY ONLY**

5 piece mortise & tenon door with panel recessed 1/4".

**Thickness:** 3/4"

**Specie:** All except Qtr. Sawn & Rustic

**Framing:** No options

**Framing Size:** 3-1/2"

**Raise:** Rev. Cove - No options

Mullions: Available as - N/A

**TO ORDER AS SHOWN:**

DESIGN	EDGE PROFILE	RAISE	BEAD
<b>#83</b>	<b>STANDARD</b>	<b>REV. COVE</b>	<b>STANDARD</b>

**STYLE #85**

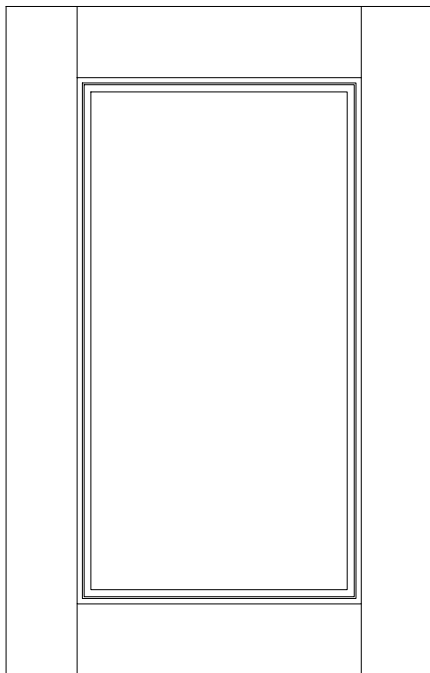

**SERIES - 1" SERIES ONLY**

5 piece mortise & tenon door with panel set back 5/8" from face.

**Thickness:** 1"

**Specie:** All

**Framing:** Standard

**Framing Size:** 3" wide

**Raise:** Reverse G-cove

Mullions: Available as - Call for special pricing.

**TO ORDER AS SHOWN:**

DESIGN	EDGE PROFILE	RAISE	BEAD
<b>85</b>	<b>D2</b>	<b>REV. G COVE</b>	<b>STANDARD</b>

**STYLE #87**

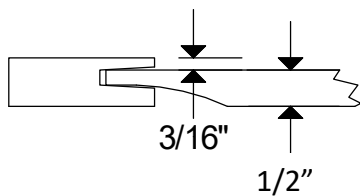
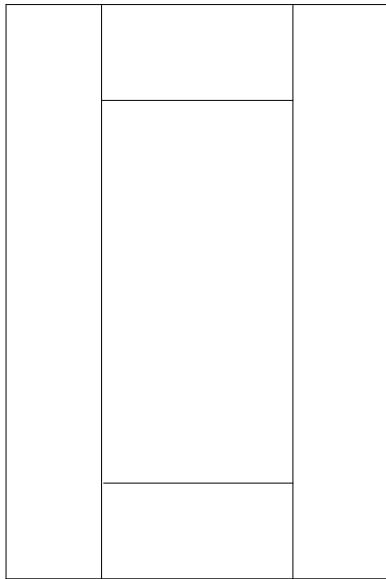

**SERIES - ALL**

5 piece mortise & tenon door with center panel set 3/16" back from face.

**Thickness:** 3/4" - 1"

**Specie:** All except Qtr. Sawn & Rustic in 1" thick doors

**Framing:** Standard

**Raise:** Cove

**Framing Size:** 3"

Mullions: Available as - N/A

**TO ORDER AS SHOWN:**

DESIGN	EDGE PROFILE	RAISE	BEAD
<b>87</b>	<b>D2</b>	<b>REV. COVE</b>	<b>STANDARD</b>

**STYLE #88**

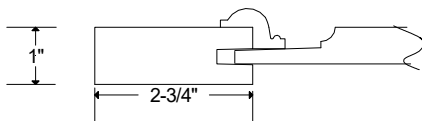
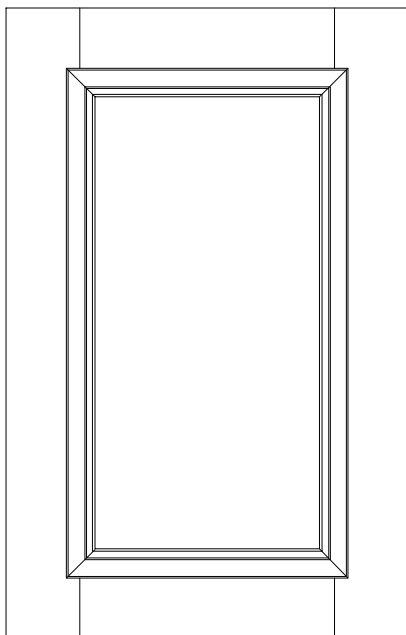

**SERIES - ALL**

5 piece mortise & tenon door with panel set back 3/8"

**Thickness:** 3/4" & 1"

**Specie:** All

**Framing:** Standard

**Framing Size:** 2 3/4"

**Raise:** Reverse Cove, P057, P602 & P106

Mullions: Available as single glass & individual lites

**TO ORDER AS SHOWN:**

DESIGN	EDGE PROFILE	RAISE	BEAD
<b>88</b>	<b>D2</b>	<b>P106</b>	<b>STANDARD</b>

**STYLE #89**

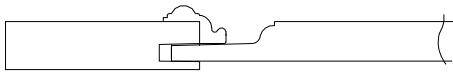
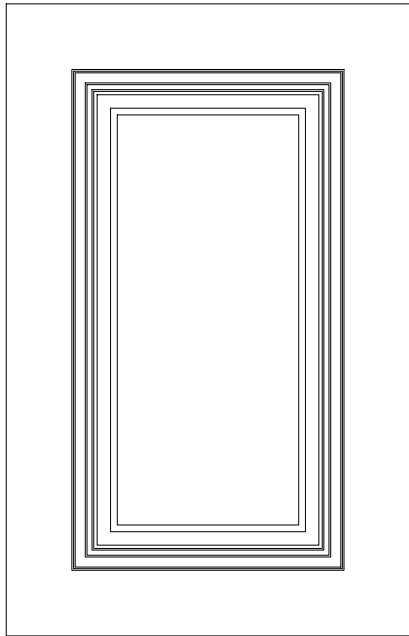

**SERIES - 3/4" ONLY**

5 piece mortise & tenon door with applied molding.

**Thickness:** 3/4"

**Specie:** All

**Framing:** No options

**Framing Size:** 2-1/4"

**Raise:** Reverse Cove, P057,  
Presidential, P-602

**Mullions:** Available as - N/A

**TO ORDER AS SHOWN:**

DESIGN	EDGE PROFILE	RAISE	BEAD
<b>89</b>	<b>D2</b>	<b>NONE</b>	<b>STANDARD</b>

**STYLE #90**

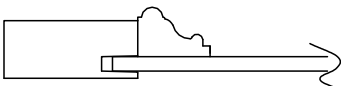
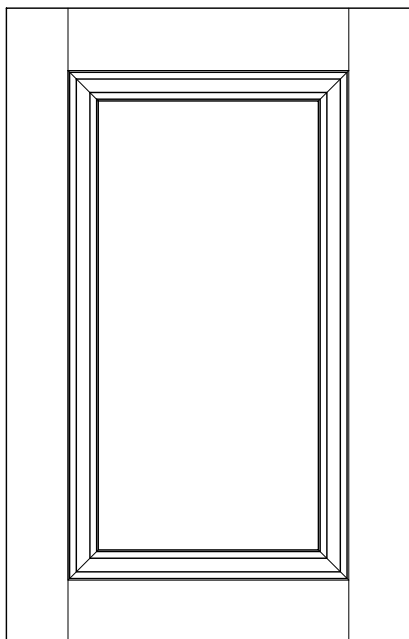

**SERIES - 1" ONLY**

5 piece mortise & tenon door with applied molding, panel set back 5/8".

**Thickness:** 1"

**Specie:** All except Rustic Knotty

**Framing:** No options

**Framing Size:** 2-1/4"

**Raise:** None

**Mullions:** Available as - N/A

**TO ORDER AS SHOWN:**

DESIGN	EDGE PROFILE	RAISE	BEAD
<b>#90</b>	<b>D2</b>	<b>NONE</b>	<b>SQUARE</b>

**STYLE #92**

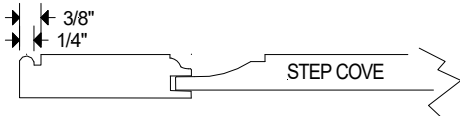
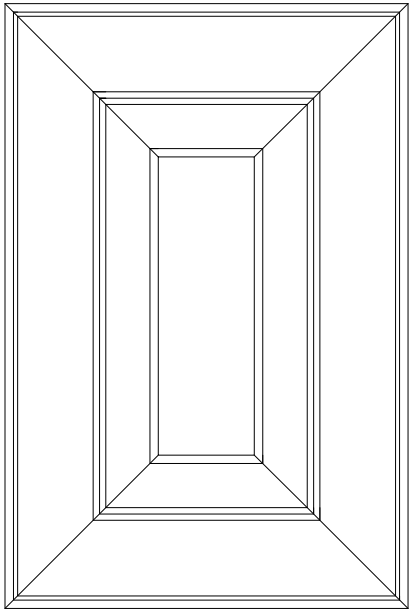

**SERIES - 3/4" OVERLAY ONLY**

5 piece mitered door with raised or flat panel

**Thickness:** 3/4"

**Specie:** Cherry, Maple & Paint Grade

**Framing:** Standard

**Framing Size:** 3"

**Raise:** All

Mullions: Available as single glass only

**TO ORDER AS SHOWN:**

DESIGN	EDGE PROFILE	RAISE	BEAD
<b>92</b>	<b>STANDARD</b>	<b>STEP COVE</b>	<b>OGEE</b>

**STYLE #93**

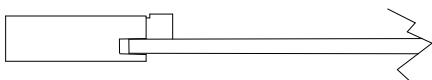
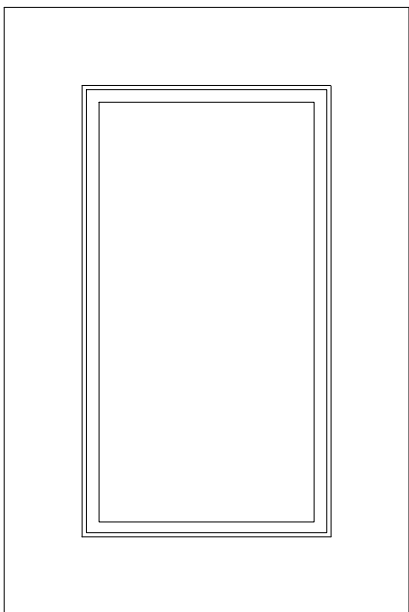

**SERIES - 3/4" ONLY**

5 piece mortise & tenon door with 1/4" veneered center panel

**Thickness:** 3/4"

**Specie:** Cherry, Maple, Paint Grade,

**Framing:** No options

Red Oak, White Oak, Qtr. Sawn Red

Oak, & Qtr. Sawn White Oak

**Raise:** None

**Framing Size:** 2 1/4"

Mullions: Available single glass only

**TO ORDER AS SHOWN:**

DESIGN	EDGE PROFILE	RAISE	BEAD
<b>93</b>	<b>D2</b>	<b>NONE</b>	<b>STANDARD</b>

**STYLE #94**

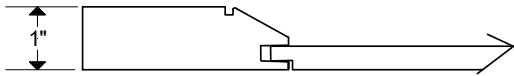
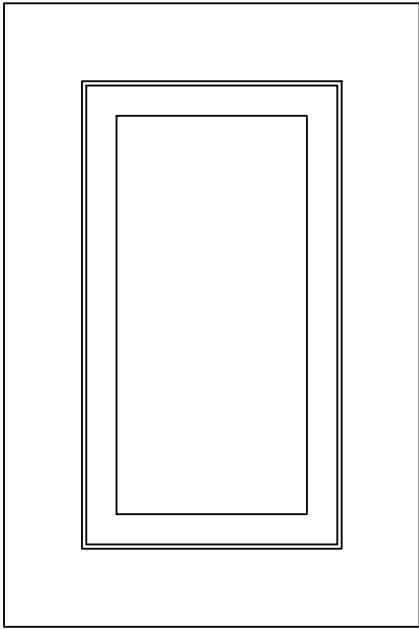

**SERIES - 1" ONLY**

5 piece mortise & tenon construction with panel set back 5/8" from face

**Thickness:** 1"

**Specie:** Cherry, Hard Maple, Paint Grade, Red Oak, White Oak

**Framing:** 3 1/4"

**Framing Size:** 3-1/4"

**Raise:** P057

Mullions: Not available

**TO ORDER AS SHOWN:**

DESIGN	EDGE PROFILE	RAISE	BEAD
<b>94</b>	<b>D-2</b>	<b>P057</b>	<b>STANDARD</b>

**STYLE #95**

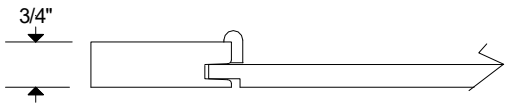
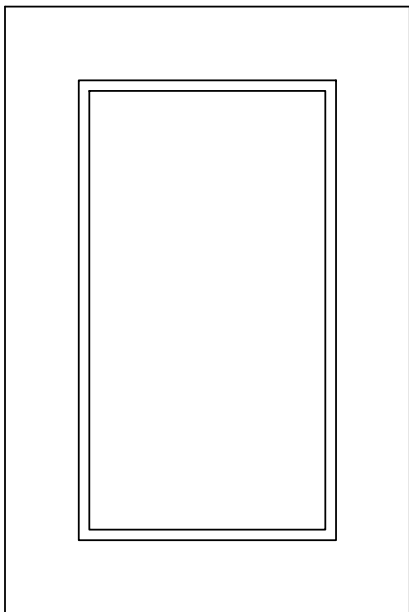

**SERIES - 3/4" ONLY**

5 piece mortise & tenon construction with applied molding applied to bead

**Thickness:** 3/4"

**Specie:** All

**Framing:** Square

**Framing Size:** 2 1/4"

**Raise:** P057, M-Bead  
Presidential, P602 & RM

Mullions: Available as single & individual lites

**TO ORDER AS SHOWN:**

DESIGN	EDGE PROFILE	RAISE	BEAD
<b>95</b>	<b>D-2</b>	<b>P057</b>	<b>SQUARE</b>

**STYLE #96**

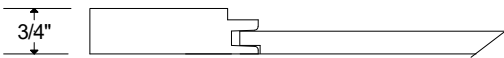
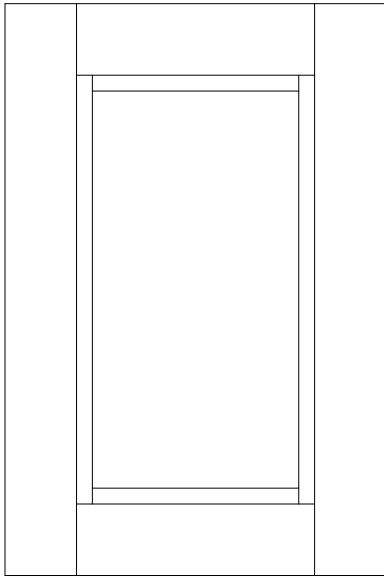

**SERIES - 3/4" ONLY**

5 piece mortise & tenon construction with unique bead

**Thickness:** 3/4"

**Specie:** All

**Framing:** Standard

**Framing Size:** 2 3/4"

**Raise:** All

Mullions: Available

**TO ORDER AS SHOWN:**

DESIGN	EDGE PROFILE	RAISE	BEAD
<b>96</b>	<b>D-2</b>	<b>P057</b>	<b>STANDARD</b>

**STYLE #97**

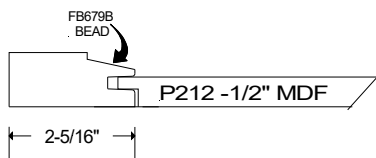
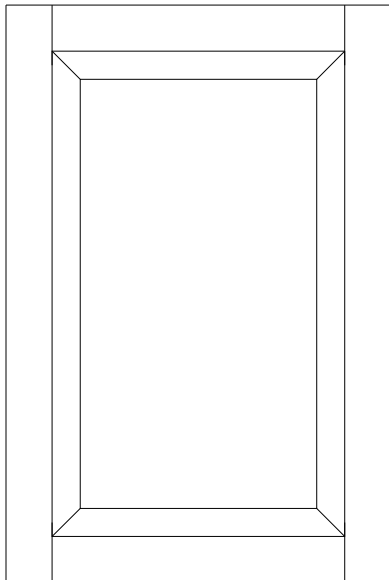

**SERIES - ALL**

5 piece mitered mortise & tenon construction with wide bead

**Thickness:** 3/4" or 1"

**Specie:** Paint Grade only

**Framing:** Standard

**Framing Size:** 2 5/16"

**Raise:** Standard

Mullions: Not available

**TO ORDER AS SHOWN:**

DESIGN	EDGE PROFILE	RAISE	BEAD
<b>97</b>	<b>D-2</b>	<b>STANDARD</b>	<b>STANDARD</b>

**STYLE #98**

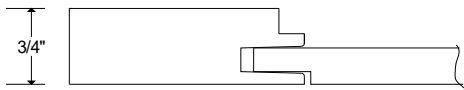
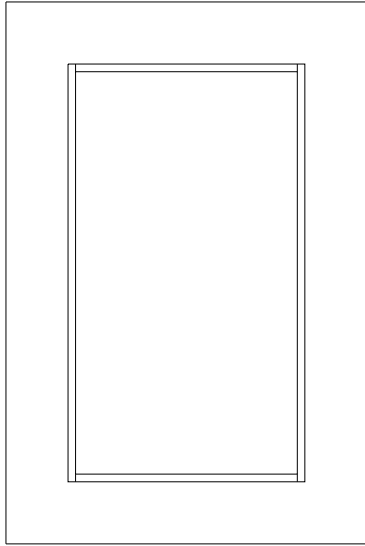

**SERIES - 3/4" ONLY**

5 piece mitered mortise & tenon construction

**Thickness:** 3/4"

**Specie:** All

**Framing:** Standard

**Framing Size:** 2 1/4"

**Raise:** P057

Mullions: Not available

**TO ORDER AS SHOWN:**

DESIGN	EDGE PROFILE	RAISE	BEAD
<b>98</b>	<b>D-2</b>	<b>P057</b>	<b>STANDARD</b>

**STYLE #99**

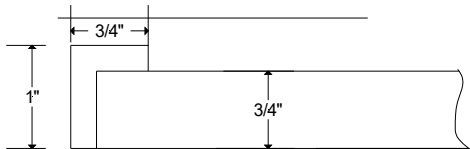
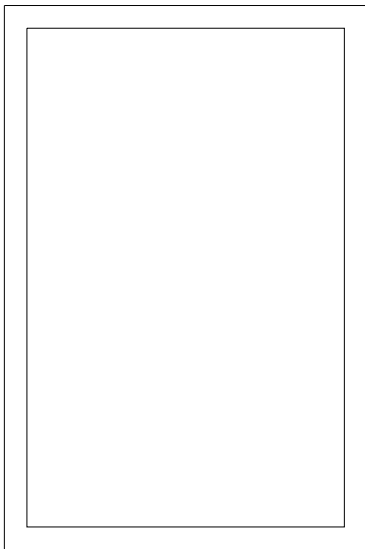

**SERIES - 21 ONLY**

3/4" MDF slab door w/ solid lumber molding mitered around perimeter

**Thickness:** 3/4"

**Specie:** Cherry, Hard Maple, Paint Grade, Red Oak, Rift White Oak, Walnut

**Framing:** None

**Framing Size:** n/a

**Raise:** None

Mullions: Not available

**TO ORDER AS SHOWN:**

DESIGN	EDGE PROFILE	RAISE	BEAD
<b>99</b>	<b>STANDARD</b>	<b>NONE</b>	<b>NONE</b>

**STYLE #102**

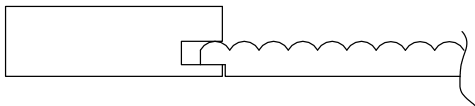
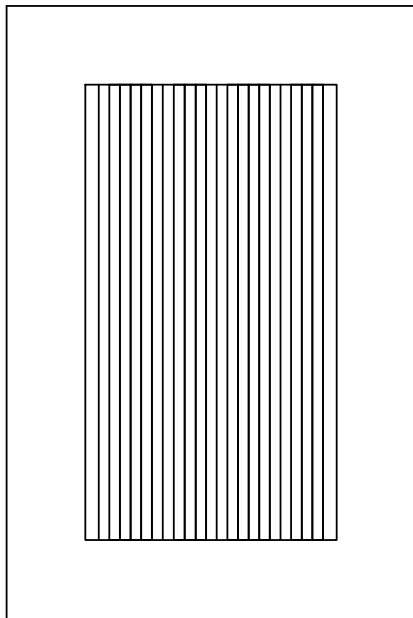

**SERIES - ALL 3/4" SERIES**

3/4" 5-piece mortise & tenon door with a beaded panel—beads 5/16" wide

**Thickness:** 3/4"

**Specie:** All except rustic

**Framing:** All

**Framing Size:** 2 1/4"

**Raise:** Standard

Mullions: Not available

**TO ORDER AS SHOWN:**

DESIGN	EDGE PROFILE	RAISE	BEAD
<b>102</b>	<b>L034</b>	<b>STANDARD</b>	<b>SQUARE</b>

**STYLE #103**

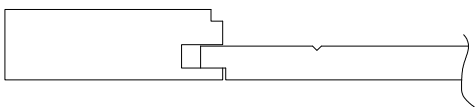
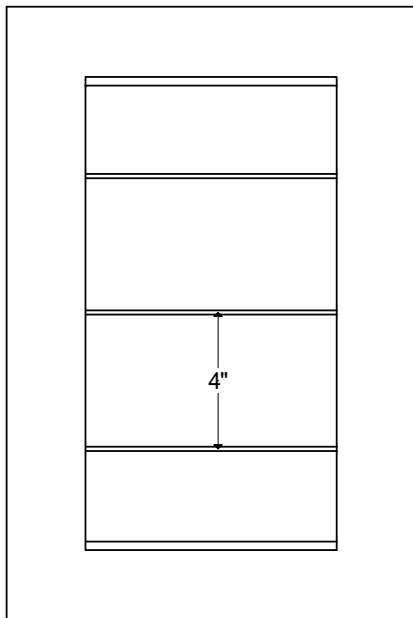

**SERIES - ALL 3/4" SERIES**

3/4" 5-piece mortise & tenon door w/ horizontal v-groove panel

**Thickness:** 3/4"

**Specie:** All

**Framing:** Standard

**Framing Size:** 2 1/4"

**Raise:** Standard

Mullions: Not available

**TO ORDER AS SHOWN:**

DESIGN	EDGE PROFILE	RAISE	BEAD
<b>103</b>	<b>L034</b>	<b>STANDARD</b>	<b>STANDARD</b>

Page Intentionally Left Blank

# DRAWER DESIGNS

**STYLE #1**



All inset slabs order 1"

**SERIES - ALL**

Solid wood slab drawer front

**Thickness:** 3/4" - 1"

**Specie:** All

**Framing:** None

**Framing Size:** None

**Raise:** None

**TO ORDER AS SHOWN:**

DESIGN	EDGE PROFILE	RAISE	BEAD
1	D2	NONE	NONE

**STYLE #5**

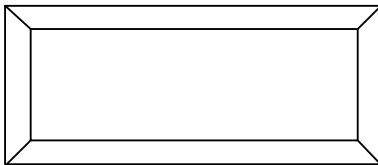

RM RAISE—BY CWS—1-1/8"

SANDWICH \$35.00

**SERIES - ALL**

Solid wood slab drawer front with raise

**Thickness:** 3/4" - 1"

**Specie:** All

**Framing:** None

**Framing Size:** None

**Raise:** Slant, Cove, Step Cove, M-Bead

**TO ORDER AS SHOWN:**

DESIGN	EDGE PROFILE	RAISE	BEAD
5	D2	SLANT	NONE

**STYLE #7**

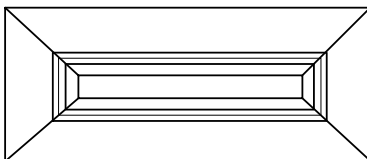

STD BEAD NO BEAD

**SERIES - OVERLAY ONLY**

Mitered drawer front with 3/8" solid wood panel,

NOTE: Minimum height 6"

**Thickness:** 3/4"

**Specie:** All

**Framing:** No options

**Framing Size:** 2-1/2"

**Raise:** None

**TO ORDER AS SHOWN:**

DESIGN	EDGE PROFILE	RAISE	BEAD
7	D2	NONE	STANDARD

**STYLE #11**

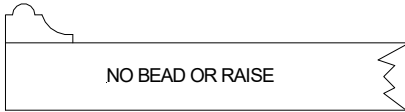

**SERIES - INSET ONLY**

Solid wood slab drawer front with applied molding

**Thickness:** 3/4" - 1"

**Specie:** All, except Qtr. Sawn & Rustic

**Framing:** None

**Framing Size:** None

**Raise:** None

**TO ORDER AS SHOWN:**

DESIGN	EDGE PROFILE	RAISE	BEAD
11	A	NONE	NONE

**STYLE #115**

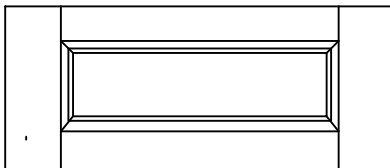

**SERIES - ALL**

5 piece mortise & tenon drawer front with 1/4" plywood center panel and an applied molding. NOTE: Minimum height 5"

**Thickness:** 3/4" - 1"

**Specie:** All except Qtr. Sawn & Rustic

**Framing:** Square

**Framing Size:** 1-1/2" rails, 2-1/4" stiles

**Raise:** None

**TO ORDER AS SHOWN:**

DESIGN	EDGE PROFILE	RAISE	BEAD
115	D2	NONE	SQUARE

**STYLE #16**

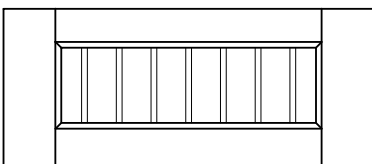

**SERIES - ALL**

5 piece mortise & tenon drawer front with solid wood panel with Chelsea bead on 1-1/2" centers. NOTE: Minimum height 5"

**Thickness:** 3/4" - 1"

**Specie:** All except Qtr. Sawn & Rustic

**Framing:** All

**Framing Size:** 1-1/2" rails, 2-1/4" stiles

**Raise:** None

**TO ORDER AS SHOWN:**

DESIGN	EDGE PROFILE	RAISE	BEAD
16	D2	NONE	REGULAR

**STYLE #25**

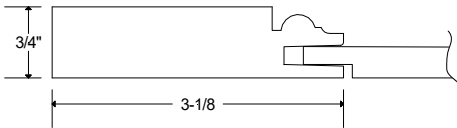
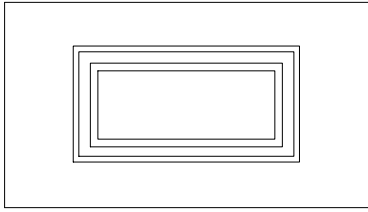

**SERIES - OVERLAY ONLY**

5 piece miter mortise & tenon

**Thickness:** 3/4"

**Specie:** All

**Framing:** No Options

**Framing Size:** 3-1/16" stiles, 2-1/4" rails

**Raise:** P057

**TO ORDER AS SHOWN:**

DESIGN	EDGE PROFILE	RAISE	BEAD
11	A	NONE	NONE

**STYLE #28**

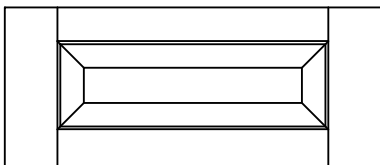

**SERIES - ALL**

5 piece mortise & tenon drawer front

NOTE: Minimum height 6-3/4"

**Thickness:** 3/4" -1"

**Specie:** All

**Framing:** All

**Framing Size:** 1-1/2" rails, 2-1/4" stiles

**Raise:** All

**TO ORDER AS SHOWN:**

DESIGN	EDGE PROFILE	RAISE	BEAD
28	D2	SLANT	REGULAR

**STYLE #29**

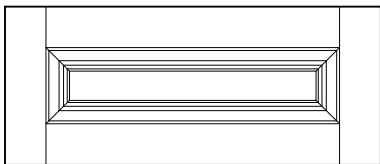

**SERIES - ALL 3/4"**

5 piece mortise and tenon drawer that matches #29 and #30 doors

**Thickness:** 3/4"

**Specie:** All except Qtr. Sawn & Rustic

**Framing:** Standard

**Framing Size:** 2-3/4"

**Raise:** None

**TO ORDER AS SHOWN:**

DESIGN	EDGE PROFILE	RAISE	BEAD
29	D2	NONE	STANDARD

**STYLE #30**

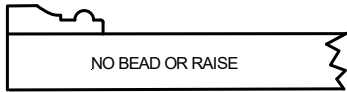
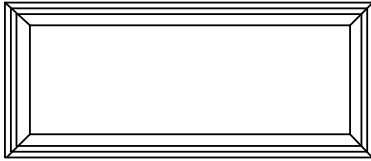

**SERIES - 3/4" INSET ONLY**

Solid wood slab drawer front with applied molding

**Thickness:** 3/4"

**Specie:** All except Qtr. Sawn & Rustic

**Framing:** None

**Framing Size:** None

**Raise:** None

**TO ORDER AS SHOWN:**

DESIGN	EDGE PROFILE	RAISE	BEAD
30	A	NONE	NONE

**STYLE #315**

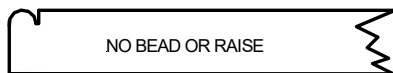
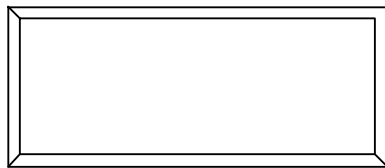

**SERIES - OVERLAY ONLY**

Solid wood slab drawer front with applied mitered bead on perimeter

**Thickness:** 3/4"

**Specie:** All except Qtr. Sawn & Rustic

**Framing:** None

**Framing Size:** None

**Raise:** None

**TO ORDER AS SHOWN:**

DESIGN	EDGE PROFILE	RAISE	BEAD
315	STANDARD	NONE	NONE

**STYLE #317**

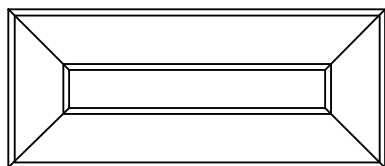

**SERIES - OVERLAY ONLY**

5 piece mitered drawer front with solid wood panel and bead on inside and outside of framing. NOTE: Minimum height 6".

**Thickness:** 3/4"

**Specie:** All except Qtr. Sawn & Rustic

**Framing:** No options

**Framing Size:** 2-5/16"

**Raise:** None

**TO ORDER AS SHOWN:**

DESIGN	EDGE PROFILE	RAISE	BEAD
317	STANDARD	NONE	STANDARD

**STYLE #32**

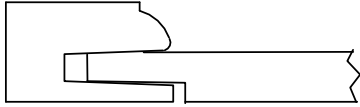
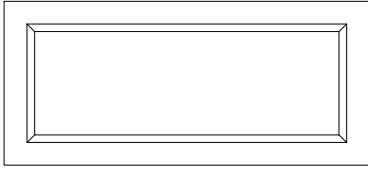

**SERIES - ALL INSET**

5 piece mortise and tenon drawer with 1-1/2" framework.

**Thickness:** 3/4" - 1"

**Specie:** All

**Framing:** All except Elite

**Framing Size:** 1-1/2"

**Raise:** All - except P008, P106—Louis XIII & TR

**TO ORDER AS SHOWN:**

DESIGN	EDGE PROFILE	RAISE	BEAD
32	A	REVERSE COVE	REGULAR

**STYLE #325**

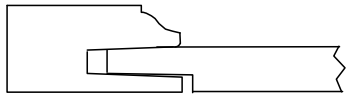
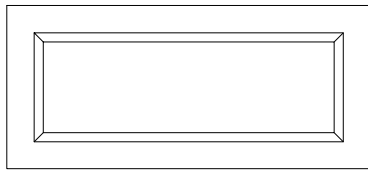

**SERIES - ALL INSET** (not available in Series 20 or 21)

5 piece mortise and tenon drawer with 1-1/4" framework

**Thickness:** 3/4" - 1"

**Specie:** All

**Framing:** All

**Framing Size:** 1-1/4"

**Raise:** All except P008, P006, Louis XIII & TR

**TO ORDER AS SHOWN:**

DESIGN	EDGE PROFILE	RAISE	BEAD
325	A	REVERSE COVE	OGEE

**STYLE #33**

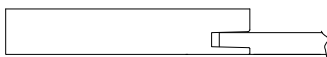
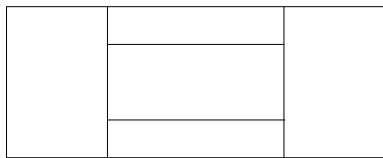

**SERIES - ALL**

5 piece mortise and tenon drawer front. NOTE: Minimum height 6"

**Thickness:** 3/4" - 1"

**Specie:** All

**Framing:** All

**Framing Size:** 4" stiles, 1-1/2" rails

**Raise:** None

**TO ORDER AS SHOWN:**

DESIGN	EDGE PROFILE	RAISE	BEAD
33	D2	NONE	SQUARE

**STYLE #35**

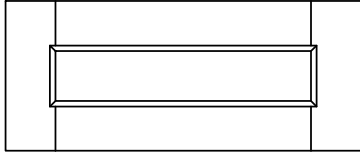

**SERIES - ALL 3/4"**

5 piece mortise & tenon drawer front with solid wood panel and half round bead on inside frame. NOTE: Minimum height 5"

**Thickness:** 3/4"

**Specie:** All except Qtr. Sawn & Rustic

**Framing:** No options

**Framing Size:** 2-3/4" Stiles, 2-1/4" Rails

**Raise:** None

**TO ORDER AS SHOWN:**

DESIGN	EDGE PROFILE	RAISE	BEAD
35	D2	NONE	STANDARD

**STYLE #36**

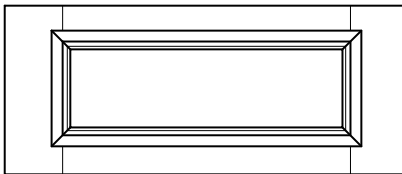

**SERIES - ALL 3/4"**

5 piece mortise & tenon drawer front with a solid wood panel and an applied molding. NOTE: Minimum height 5"

**Thickness:** 3/4"

**Specie:** All

**Framing:** No options

**Framing Size:** 1-1/2" rails, 2-1/4" stiles

**Raise:** None

**TO ORDER AS SHOWN:**

DESIGN	EDGE PROFILE	RAISE	BEAD
36	D2	NONE	STANDARD

**STYLE #365**

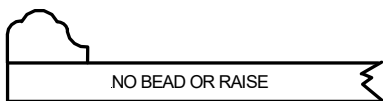

**SERIES - ALL INSET**

Solid wood slab with an applied molding, matches #36 door

**Thickness:** 3/4"

**Specie:** All

**Framing:** None

**Framing Size:** None

**Raise:** None

**TO ORDER AS SHOWN:**

DESIGN	EDGE PROFILE	RAISE	BEAD
365	A	NONE	NONE

**STYLE #37**

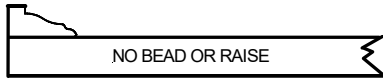
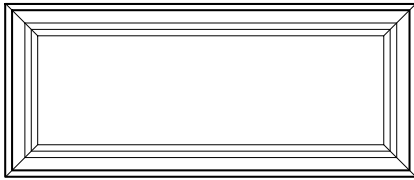

**SERIES - ALL INSET**

Solid wood slab drawer front with an applied molding

**Thickness:** 3/4" - 1"

**Specie:** All

**Framing:** None

**Framing Size:** None

**Raise:** None

**TO ORDER AS SHOWN:**

DESIGN	EDGE PROFILE	RAISE	BEAD
37	A	NONE	NONE

**STYLE #375**

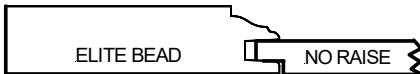
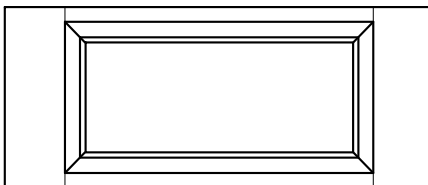

**SERIES - ALL**

5 piece mortise & tenon drawer front. NOTE: Minimum height 5"

**Thickness:** 3/4" - 1"

**Specie:** All

**Framing:** All

**Framing Size:** 3" stiles, 1-1/2" rails

**Raise:** None

**TO ORDER AS SHOWN:**

DESIGN	EDGE PROFILE	RAISE	BEAD
375	D2	NONE	ELITE

**STYLE #43**

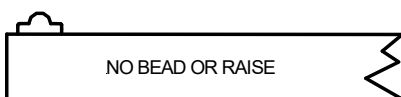

**SERIES - ALL INSET**

Solid wood slab drawer front with an applied molding

**Thickness:** 3/4"

**Specie:** All

**Framing:** None

**Framing Size:** None

**Raise:** None

**TO ORDER AS SHOWN:**

DESIGN	EDGE PROFILE	RAISE	BEAD
43	A	NONE	NONE

**STYLE #44**

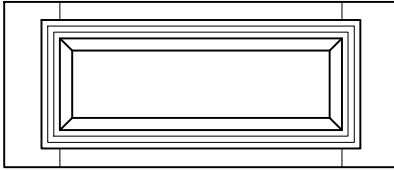

**SERIES - ALL 3/4"**

5 piece mortise & tenon drawer front with a 3/8" solid wood panel and an applied molding. NOTE: Minimum height 6"

**Thickness:** 3/4" - 1"

**Specie:** All

**Framing:** All

**Framing Size:** 2-3/4" stiles, 2" rails

**Raise:** None

**TO ORDER AS SHOWN:**

DESIGN	EDGE PROFILE	RAISE	BEAD
44	D2	NONE	REGULAR

**STYLE #47**

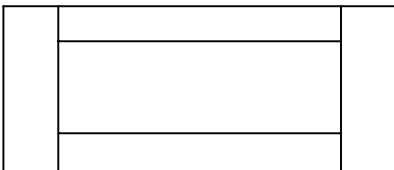

**SERIES - ALL 3/4"**

5 piece mortise & tenon drawer, panel is set 1/8" from face of frame. NOTE: Minimum height 5"

**Thickness:** 3/4"

**Specie:** All

**Framing:** No options

**Framing Size:** 2-1/4" stiles, 1-1/2" rails.  
Series 20, 21 - 2-1/4" stiles and rails.

**Raise:** None

**TO ORDER AS SHOWN:**

DESIGN	EDGE PROFILE	RAISE	BEAD
47	D2	NONE	STANDARD

**STYLE #54**

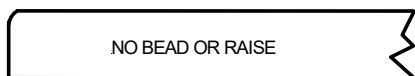
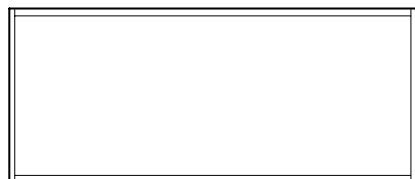

**SERIES - OVERLAY ONLY**

MDF core, veneer drawer front with a solid wood edge

**Thickness:** 3/4"

**Specie:** All except Rustic

**Framing:** None

**Framing Size:** None

**Raise:** None

**TO ORDER AS SHOWN:**

DESIGN	EDGE PROFILE	RAISE	BEAD
54	STANDARD	NONE	NONE

**STYLE #55**

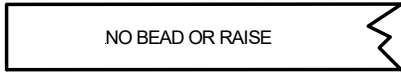

**SERIES - OVERLAY ONLY**

MDF core, veneer drawer front

**Thickness:** 3/4"

**Specie:** All except Rustic

**Framing:** None

**Framing Size:** None

**Raise:** None

**TO ORDER AS SHOWN:**

DESIGN	EDGE PROFILE	RAISE	BEAD
55	D2	NONE	NONE

**STYLE #63**

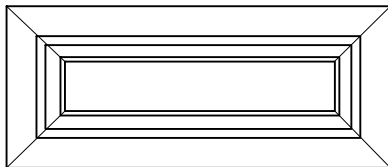

**SERIES - 3/4" OVERLAY ONLY**

5 piece mitered drawer front with flat center panel.

NOTE: Minimum height 5-1/2"

**Thickness:** 3/4"

**Specie:** All except Qtr. Sawn & Rustic

**Framing:** None

**Framing Size:** 2-5/16"

**Raise:** None

**TO ORDER AS SHOWN:**

DESIGN	EDGE PROFILE	RAISE	BEAD
63	D2	NONE	STANDARD

**STYLE #64**

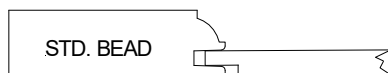
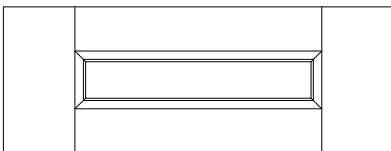

**SERIES - 1" ONLY**

5 piece mortise & tenon drawer front with flat plywood center panel. NOTE: Minimum height 5-3/8"

**Thickness:** 1"

**Specie:** Cherry, Maple, Red Oak and Paint Grade

**Framing:** Standard

**Framing Size:** 2-1/4" rails, 3-3/8" stiles. Inset - 1-1/2" rails.

**Raise:** None

**TO ORDER AS SHOWN:**

DESIGN	EDGE PROFILE	RAISE	BEAD
64	D2	NONE	STANDARD

**STYLE #66**

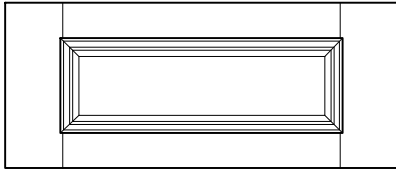

**SERIES - ALL 3/4"**

5 piece mitered drawer front matching #66 Door

**Thickness:** 3/4"

**Specie:** All except Qtr. Sawn & Rustic

**Framing:** No options

**Framing Size:** 2-1/2" stiles, 1-1/2" rails

**Raise:** None

**TO ORDER AS SHOWN:**

DESIGN	EDGE PROFILE	RAISE	BEAD
66	D2	NONE	STANDARD

**STYLE #667**

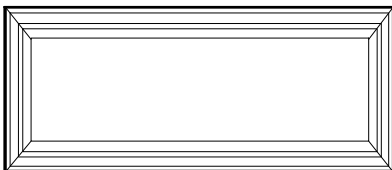

**SERIES - ALL 3/4"**

Solid wood slab with applied molding matching #66 Door

**Thickness:** 3/4"

**Specie:** All except Qtr. Sawn

**Framing:** None

**Framing Size:** None

**Raise:** None

**TO ORDER AS SHOWN:**

DESIGN	EDGE PROFILE	RAISE	BEAD
667	A	NONE	NONE

**STYLE #67**

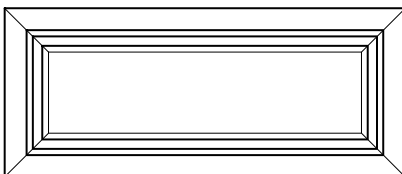

**SERIES - OVERLAY ONLY**

5 piece mitered drawer front with a decorative design

NOTE: Minimum height 5"

**Thickness:** 3/4"

**Specie:** All except Qtr. Sawn & Rustic

**Framing:** No options

**Framing Size:** 1-3/4"

**Raise:** None

**TO ORDER AS SHOWN:**

DESIGN	EDGE PROFILE	RAISE	BEAD
67	STANDARD	NONE	STANDARD

**STYLE #68**

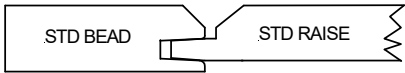
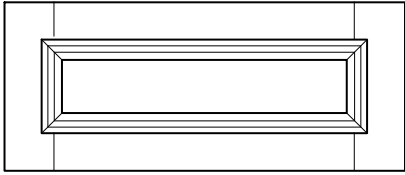

**SERIES - ALL 3/4"**

5 piece mortise & tenon drawer front. NOTE: Minimum height 5"

**Thickness:** 3/4"

**Specie:** All except Qtr. Sawn & Rustic

**Framing:** No options

**Framing Size:** 2-5/16" stiles, 1-1/2" rails

**Raise:** None

**TO ORDER AS SHOWN:**

DESIGN	EDGE PROFILE	RAISE	BEAD
68	D2	STANDARD	STANDARD

**STYLE #69**

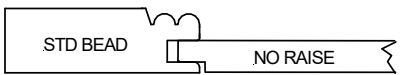
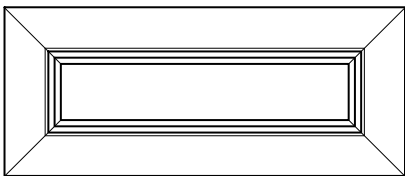

**SERIES - OVERLAY ONLY**

5 piece mitered drawer front with a solid wood center panel.  
NOTE: Minimum height 6"

**Thickness:** 3/4"

**Specie:** All except Qtr. Sawn & Rustic

**Framing:** No options

**Framing Size:** 2-5/16"

**Raise:** None

**TO ORDER AS SHOWN:**

DESIGN	EDGE PROFILE	RAISE	BEAD
69	D2	NONE	STANDARD

**STYLE #71**

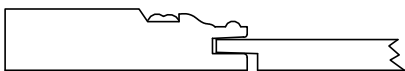
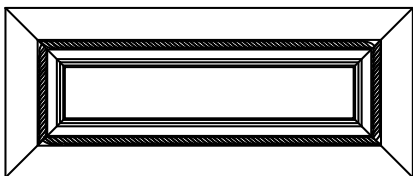

**SERIES - 3/4" OVERLAY**

5 piece mitered front with applied rope molding

**Thickness:** 3/4"

**Specie:** Cherry, Alder, Maple, Red Oak, & Paint Grade

**Framing:** No options

**Framing Size:** 2"

**Raise:** No options

**TO ORDER AS SHOWN:**

DESIGN	EDGE PROFILE	RAISE	BEAD
71	D2	NONE	STANDARD

**STYLE #72**

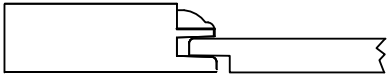
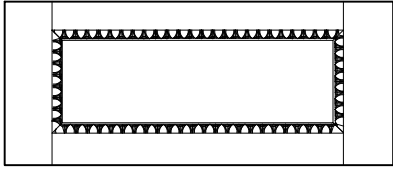

**SERIES - 3/4" OVERLAY**

5 piece mortise & tenon drawer front with small dentil molding applied

**Thickness:** 3/4"

**Specie:** Cherry, Maple

**Framing:** No options

**Framing Size:** 2-1/4" stiles, 1-1/2" rails

**Raise:** None

**TO ORDER AS SHOWN:**

DESIGN	EDGE PROFILE	RAISE	BEAD
72	D2	NONE	STANDARD

**STYLE #75**

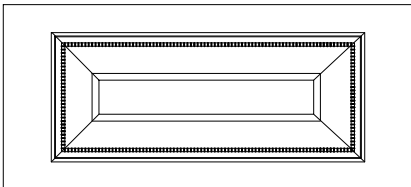

**SERIES - ALL 3/4"**

5 piece mortise & tenon with applied molding

**Thickness:** 3/4"

**Specie:** Cherry, Maple & Paint Grade

**Framing:** No options

**Framing Size:** 2-1/4" stiles, 1-1/2" rails

**Raise:** All 3/4"

**TO ORDER AS SHOWN:**

DESIGN	EDGE PROFILE	RAISE	BEAD
75	D2	M-BEAD	STANDARD

**STYLE #76**

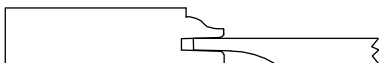
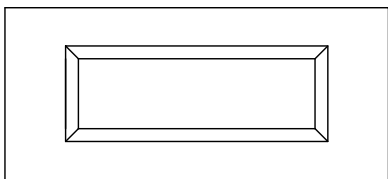

**SERIES - ALL 3/4"**

5 piece mortise & tenon with unique bead

**Thickness:** 3/4"

**Specie:** All except Qtr. Sawn & Rustic

**Framing:** No options

**Framing Size:** 2-7/8" rails, 2" stiles

**Raise:** None

**TO ORDER AS SHOWN:**

DESIGN	EDGE PROFILE	RAISE	BEAD
76	D2	NONE	STANDARD

**STYLE #83**

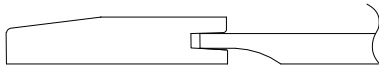
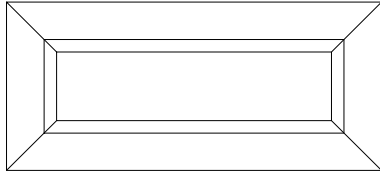

**SERIES - OVERLAY ONLY**

5 piece mitered drawer with 1/4" recessed panel

**Thickness:** 3/4"

**Specie:** All except Qtr. Sawn & Rustic

**Framing:** No options

**Framing Size:** 2" Rails, 3-1/2" Stiles

**Raise:** None

TO ORDER AS SHOWN:			
DESIGN	EDGE PROFILE	RAISE	BEAD
83	STANDARD	NONE	STANDARD

**STYLE #85**

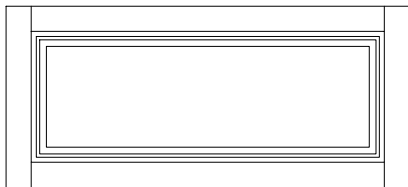

**SERIES—1" SERIES ONLY**

5 piece mortise & tenon drawer with panel set back 5/8" from face

**Thickness:** 1"

**Specie:** All

**Framing:** No options

**Framing Size:** 1 1/2"

**Raise:** P057

TO ORDER AS SHOWN:			
DESIGN	EDGE PROFILE	RAISE	BEAD
85	D-2	P057	STANDARD

**STYLE #87**

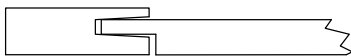
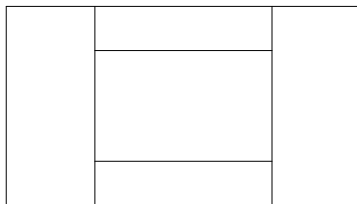

**SERIES—ALL**

5 piece mortise & tenon with panel set back 3/16"

**Thickness:** 3/4" - 1"

**Specie:** All except Qtr. Sawn & Rustic in 1" thick drawers

**Framing:** Standard

**Framing Size:** 3" stiles, 1 1/2" rails

**Raise:** P057

TO ORDER AS SHOWN:			
DESIGN	EDGE PROFILE	RAISE	BEAD
87	D-2	P057	STANDARD

**STYLE #88**

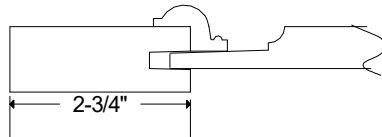
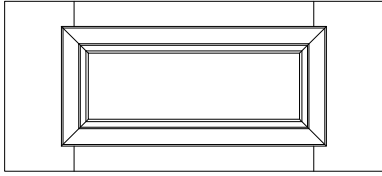

**SERIES—ALL**

5 piece mortise & tenon construction with applied molding

**Thickness:** 3/4" & 1"

**Specie:** All

**Framing:** No options

**Framing Size:** 2 3/4" stiles, 1 1/2" rails

**Raise:** P057

**TO ORDER AS SHOWN:**

DESIGN	EDGE PROFILE	RAISE	BEAD
88	D-2	P057	STANDARD

**STYLE #89**

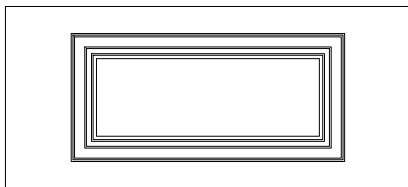

**SERIES—ALL 3/4"**

5 piece mortise & tenon construction with applied molding

**Thickness:** 3/4"

**Specie:** All

**Framing:** No options

**Framing Size:** 2 1/4" stiles, 1 1/2" rails

**Raise:** P057 & Presidential

**TO ORDER AS SHOWN:**

DESIGN	EDGE PROFILE	RAISE	BEAD
89	D-2	P057	STANDARD

**STYLE #90**

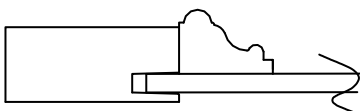
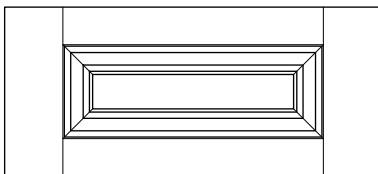

**SERIES—ALL 1"**

Mortise & tenon construction with 1/4" panel w/ applied molding

**Thickness:** 1"

**Specie:** Cherry, Maple, Paint Grade

**Framing:** No options

**Framing Size:** stiles 2 1/4", rails 1 1/2"

**Raise:** None

**TO ORDER AS SHOWN:**

DESIGN	EDGE PROFILE	RAISE	BEAD
90	D-2	NONE	SQUARE

**STYLE #905**

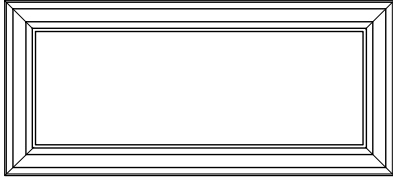

**SERIES—1" INSET ONLY**

Applied molding to slab

**Thickness:** 1"

**Specie:** Cherry, Maple, Paint Grade

**Framing:** None

**Framing Size:** None

**Raise:** None

**TO ORDER AS SHOWN:**

DESIGN	EDGE PROFILE	RAISE	BEAD
905	A	NONE	NONE

**STYLE #92**

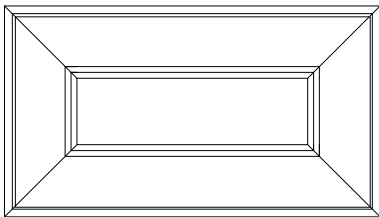

**SERIES—3/4" OVERLAY ONLY**

5 piece mortise & tenon construction

**Thickness:** 3/4"

**Specie:** Cherry, Maple, Paint Grade

**Framing:** Standard

**Framing Size:** 2 5/16"

**Raise:** All 3/4" raises

**TO ORDER AS SHOWN:**

DESIGN	EDGE PROFILE	RAISE	BEAD
92	STANDARD	PO57	OGEE

**STYLE #93**

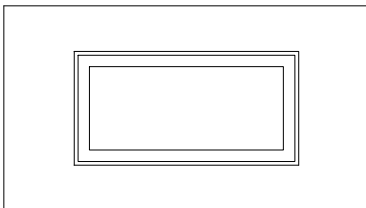

**SERIES—ALL 3/4"**

5 piece mortise & tenon with 1/4" veneered center panel

**Thickness:** 3/4"

**Specie:** Cherry, Maple, Paint Grade, Red Oak, White Oak Qtr. Sawn Red Oak, & Qtr. Sawn White Oak

**Framing:** No options

**Raise:** None

**Framing Size:** 2 1/4" stiles, 1 1/2" rails

**TO ORDER AS SHOWN:**

DESIGN	EDGE PROFILE	RAISE	BEAD
93	D-2	NONE	STANDARD

**STYLE #94**

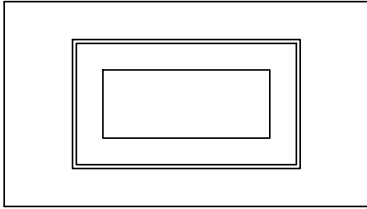

**SERIES—1" ONLY**

5 piece mortise & tenon construction with panel set back 5/8" from face

**Thickness:** 1"

**Specie:** Cherry, Hard Maple, Paint Grade, Red Oak & White Oak

**Framing:** No options

**Raise:** P057

**Framing Size:** 3 1/4" stiles, 2 1/4" rails on small drawers, 3 1/4" rails on large drawers

**TO ORDER AS SHOWN:**

DESIGN	EDGE PROFILE	RAISE	BEAD
94	D-2	P057	STANDARD

**STYLE #95**

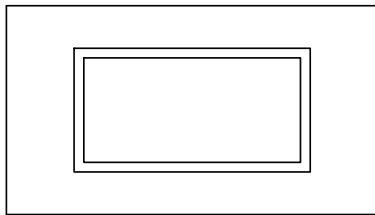

**SERIES—ALL 3/4"**

5 piece mortise & tenon construction with molding applied to bead

**Thickness:** 3/4"

**Specie:** All

**Framing:** Square

**Framing Size:** 2 1/4" stiles, 1 1/2" rails on small drawers, 2 1/4" rails on large drawers

**Raise:** P057, M-Bead, Presidential, P602 & RM

**TO ORDER AS SHOWN:**

DESIGN	EDGE PROFILE	RAISE	BEAD
95	D-2	P057	SQUARE

**STYLE #96**

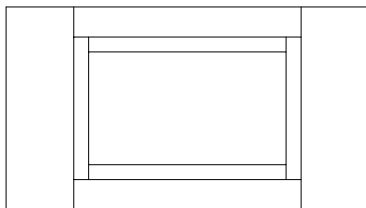

**SERIES—ALL 3/4"**

5 piece mortise & tenon construction with unique bead

**Thickness:** 3/4"

**Specie:** All

**Framing:** Standard

**Framing Size:** 1-1/2" rails on small drawers, 2-3/4" rails on deep drawers, 2 3/4" stiles

**Raise:** All

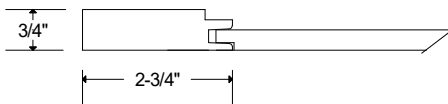

**TO ORDER AS SHOWN:**

DESIGN	EDGE PROFILE	RAISE	BEAD
96	D-2	P057	STANDARD

**STYLE #97**

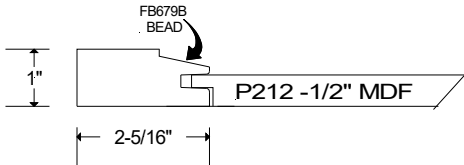
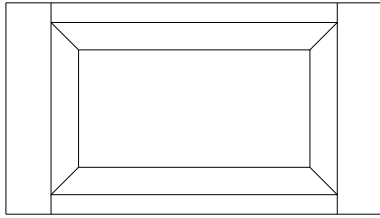

**SERIES—1" ONLY**

5 piece mitered mortise & tenon construction with wide bead

**Thickness:** 1"

**Specie:** Paint Grade only

**Framing:** Standard

**Framing Size:** 2-5/16" stiles, 1-1/2" rails on small drawers, 2-5/16" rails on deep drawers

**Raise:** Standard

**TO ORDER AS SHOWN:**

DESIGN	EDGE PROFILE	RAISE	BEAD
97	D-2	STANDARD	STANDARD

**STYLE #98**

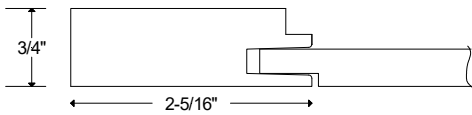
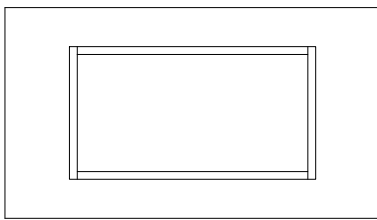

**SERIES—ALL 3/4"**

5 piece mitered mortise & tenon construction

**Thickness:** 3/4"

**Specie:** All

**Framing:** Standard

**Framing Size:** 1-1/2" rails, 2-1/4" stiles

**Raise:** All

**TO ORDER AS SHOWN:**

DESIGN	EDGE PROFILE	RAISE	BEAD
98	D-2	P057	STANDARD

**STYLE #99**

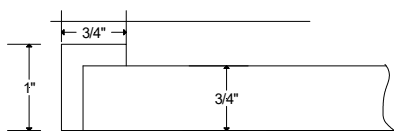
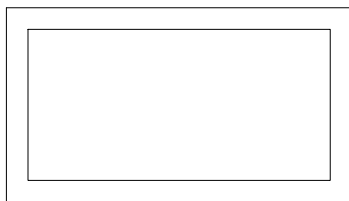

**SERIES—21 ONLY**

3/4" MDF slab w/ solid lumber molding mitered around perimeter

**Thickness:** 3/4"

**Specie:** Cherry, Hard Maple, Paint Grade, Red Oak, Rift White Oak, Walnut

**Framing:** None

**Framing Size:** n/a

**Raise:** None

**TO ORDER AS SHOWN:**

DESIGN	EDGE PROFILE	RAISE	BEAD
99	STANDARD	NONE	NONE

**STYLE #102**

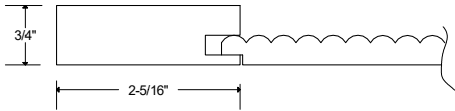
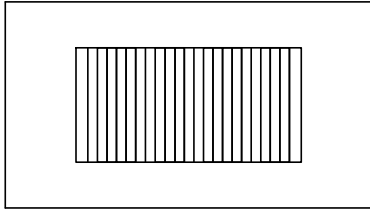

**SERIES—ALL 3/4" SERIES**

3/4" 5-pc mortise & tenon drawer front w/ beaded panel—beads 5/16" wide

**Thickness:** 3/4"

**Specie:** All except rustic

**Framing:** All

**Framing Size:** 1 1/2" rails, 2 5/16" stiles

**Raise:** Standard

**TO ORDER AS SHOWN:**

DESIGN	EDGE PROFILE	RAISE	BEAD
102	L034	STANDARD	SQUARE

**STYLE #103**

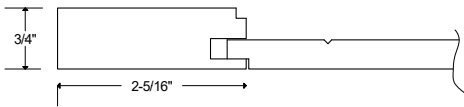
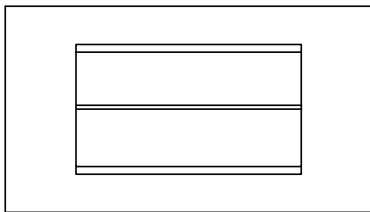

**SERIES—ALL 3/4" SERIES**

3/4" 5-pc mortise & tenon drawer front w/ horizontal v-groove panel

**Thickness:** 3/4"

**Specie:** All

**Framing:** Standard

**Framing Size:** 1 1/2" rails, 2 5/16" stiles

**Raise:** Standard

**TO ORDER AS SHOWN:**

DESIGN	EDGE PROFILE	RAISE	BEAD
103	L034	STANDARD	STANDARD

Page Intentionally Left Blank

# WALL CABINETS

**1 DOOR**

CODE: W1D

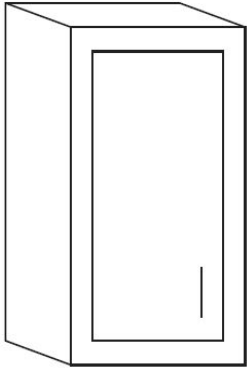

DOORS 48" HIGH & OVER WILL HAVE CENTER DIVIDING RAIL.

**2 DOORS STACKED**

CODE: W2DSTK

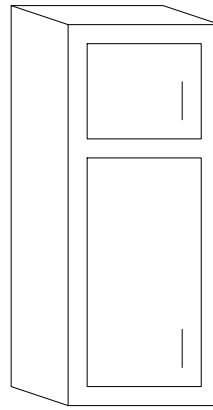

DOORS 48" HIGH & OVER WILL HAVE CENTER DIVIDING RAIL..

SPECIFY HEIGHT OF UPPER DOOR OPENING

**2 DOORS**

CODE: W2D

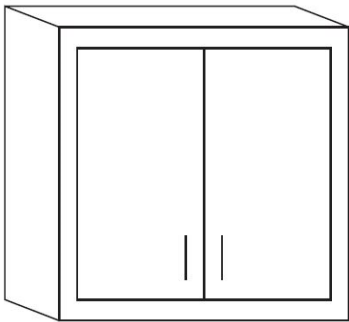

DOORS 48" HIGH & OVER WILL HAVE CENTER DIVIDING RAIL

**4 DOORS STACKED**

CODE: W4DSTK

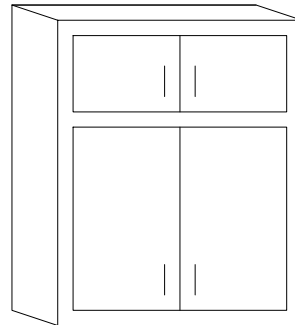

DOORS 48" HIGH & OVER WILL HAVE CENTER DIVIDING RAIL..

SPECIFY HEIGHT OF UPPER DOOR OPENING

**3 DOORS**

CODE: W3D

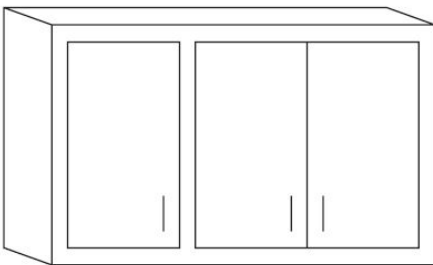

DOORS 48" HIGH & OVER WILL HAVE CENTER DIVIDING RAIL

FRAMED CABINETS WILL HAVE DIVIDING STILE. (SERIES 21 PARTITION) SINGLE DOOR IS 1/3 THE CABINET WIDTH

**6 DOORS STACKED**

CODE: W6DSTK

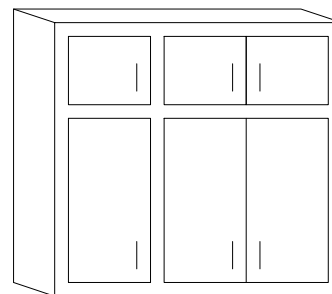

DOORS 48" HIGH & OVER WILL HAVE CENTER DIVIDING RAIL

FRAMED CABINETS WILL HAVE DIVIDING STILE. (SERIES 21 PARTITION) SINGLE DOOR IS 1/3 THE CABINET WIDTH

SPECIFY HEIGHT OF UPPER DOOR OPENINGS.

**1 DOOR, TILT-UP**

CODE: W1DTU

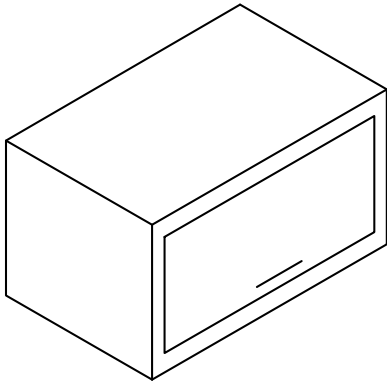

UTILIZES BLUM HK LIFTUP HINGE

GRAIN ON DOOR WILL BE HORIZONTAL UNLESS OTHERWISE SPECIFIED

**2 DOORS, TILT-UP**

CODE: W2DTU

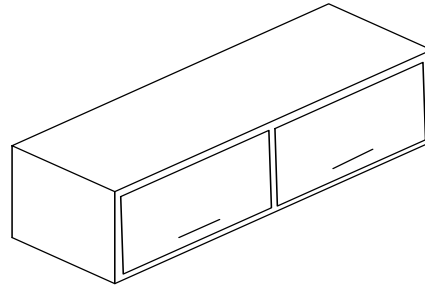

UTILIZES BLUM HK LIFTUP HINGES

WILL HAVE CENTER PARTITION

GRAIN ON DOORS WILL BE HORIZONTAL UNLESS OTHERWISE SPECIFIED

**4 DOORS**

CODE: W4D

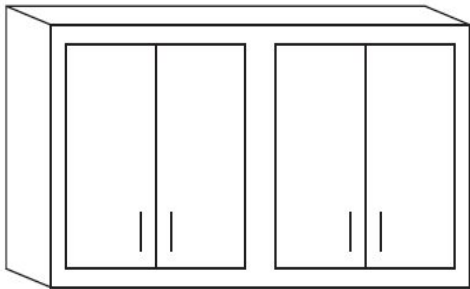

DOORS 48" HIGH & OVER WILL HAVE CENTER DIVIDING RAIL

2 PAIRS OF BUTT DOORS WITH DIVIDING STILE & CENTER PARTITION. DOORS ARE EQUAL WIDTH

**1 DOOR, 1 DRAWER**

CODE: W1D1DRW

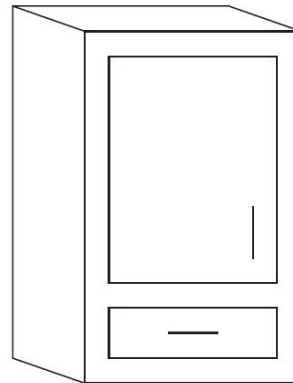

DOORS 48" HIGH & OVER WILL HAVE CENTER DIVIDING RAIL

**2 DOORS, 1 DRAWER**

CODE: W2D1DRW

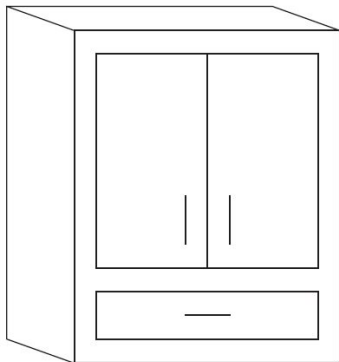

DOORS 48" HIGH & OVER WILL HAVE CENTER DIVIDING RAIL

**1 DOOR, DIAGONAL CORNER**

CODE: W1DDC

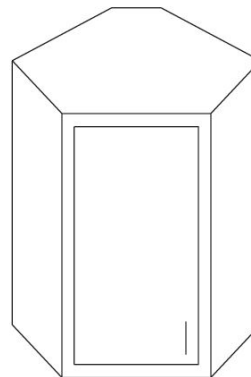

DOORS 48" HIGH & OVER WILL HAVE CENTER DIVIDING RAIL

**1 DOOR, PIE CUT**

CODE: W1DPC

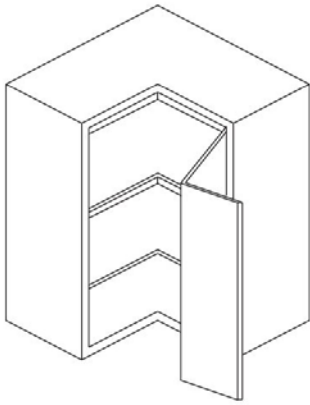

(2) DOORS HINGED ON (1) SIDE AND IN THE CENTER  
DOORS 48" HIGH & OVER WILL HAVE CENTER DIVIDING RAIL

**1 DOOR, BLIND**

CODE: W1DBL

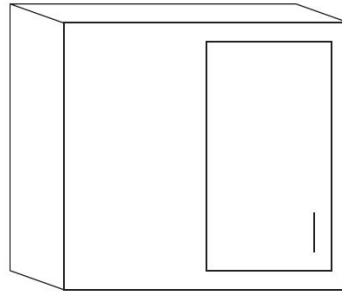

SPECIFY WIDTH OF FACE AND INDICATE IF FACE LEFT OR RIGHT (RIGHT FACE IS SHOWN)

DOORS 48" HIGH & OVER WILL HAVE CENTER DIVIDING RAIL  
BLIND IS FINISHED 5-1/2" BEYOND DOOR—ON OVERLAY DOOR CABINETS THE OVERLAY FILLER IS ATTACHED TO THE BLIND

**2 DOORS, BLIND**

CODE: W2DBL

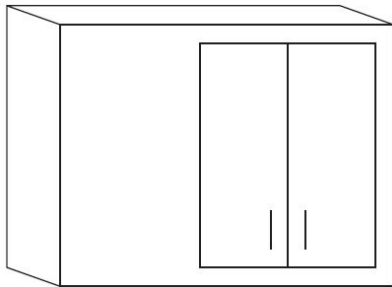

SPECIFY WIDTH OF FACE AND INDICATE IF FACE IS LEFT OR RIGHT (RIGHT FACE SHOWN)

DOORS 48" HIGH AND OVER WILL HAVE CENTER DIVIDING RAIL

BLIND IS FINISHED 5-1/2" BEYOND DOOR—ON OVERLAY DOOR CABINETS OVERLAY FILLER IS ATTACHED TO THE BLIND

**2 DOORS, MICROWAVE OPENING**

CODE: W2DMO

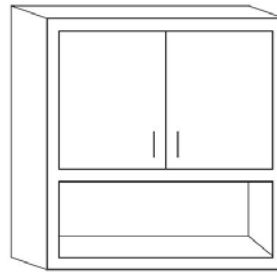

PROVIDE CUTOUT WIDTH & HEIGHT. INDICATE IF MICROWAVE IS FREESTANDING OR BUILT-IN. PROVIDE OVERALL WIDTH & HEIGHT OF TRIM KIT FOR BUILT-IN MICROWAVE.

FREESTANDING MICROWAVE OPENING WILL BE FINISHED SAME AS EXTERIOR (FINISHED OPENINGS NOT AVAILABLE IN MELAMINE)

FULL OVERLAY—OVERLAY FRAME IS PROVIDED ON OPEN SECTION

**2 DOORS, MICROWAVE OPENING W/ DEEP SHELF**

CODE: W2DMOSH

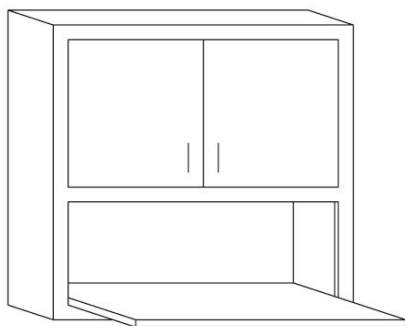

OPENING BELOW WILL BE FINISHED SAME AS EXTERIOR.  
SHELF IS 3" DEEPER THAN CABINET BOX UNLESS OTHERWISE SPECIFIED  
PROVIDE HEIGHT OF CUTOUT

**2 DOORS, 1 DRAWER, MICROWAVE OPENING**

CODE: W2D1DRWMO

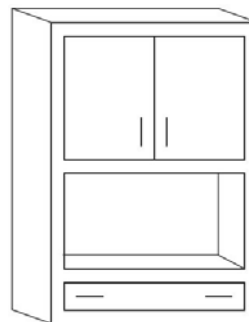

PROVIDE CUTOUT WIDTH & HEIGHT INDICATE IF MICROWAVE IS FREESTANDING OR BUILT-IN. PROVIDE OVERALL WIDTH & HEIGHT OF TRIM KIT FOR BUILT-IN MICROWAVE.

FREESTANDING MICROWAVE OPENING WILL BE FINISHED SAME AS EXTERIOR (FINISHED OPENINGS NOT AVAILABLE IN MELAMINE)

FULL OVERLAY—OVERLAY FRAME IS PROVIDED ON OPEN SECTION

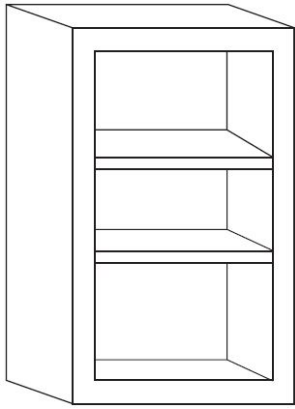

**OPEN**

CODE: WO

INTERIOR FINISHED SAME AS EXTERIOR  
NOT AVAILABLE IN MELAMINE

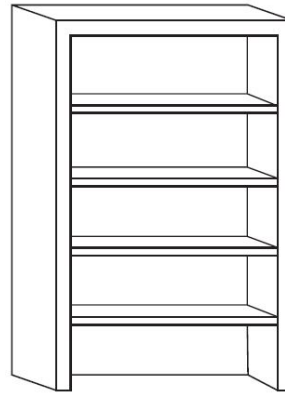

**OPEN BOOK SHELF**

CODE: WOBS

NO BOTTOM RAIL OR FLOOR  
INTERIOR FINISHED SAME AS EXTERIOR  
NOT AVAILABLE IN MELAMINE

**OPEN, QUARTER ROUND**

CODE: WOQR

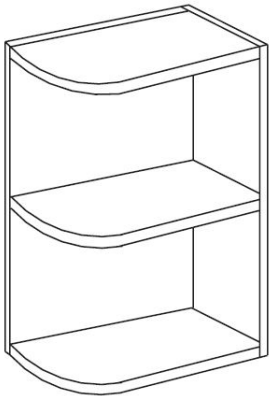

SPECIFY LEFT OR RIGHT (RIGHT SHOWN)  
NOT AVAILABLE IN MELAMINE

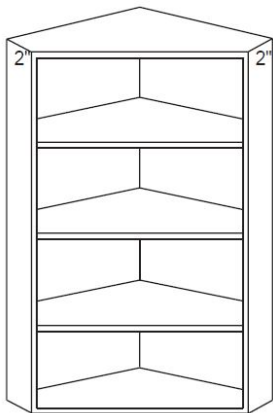

**OPEN, ANGLE**

CODE: WOANG

2" DEEP ENDS  
NOT AVAILABLE IN MELAMINE

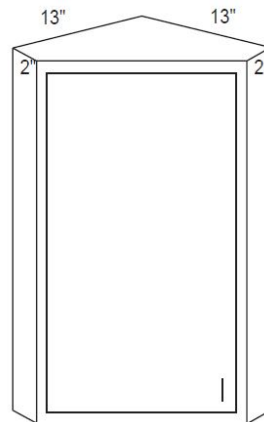

**1 DOOR, ANGLE**

CODE: W1DANG

2" DEEP ENDS  
NOT AVAILABLE IN MELMINE  
DOORS 48" HIGH & OVER WILL HAVE CENTER DIVIDING RAIL

**1 DOOR, TRIANGLE**

CODE: W1DTRI

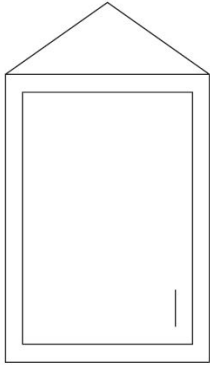

DOOR 48" HIGH & OVER WILL HAVE CENTER DIVIDING RAIL  
NOT AVAILABLE IN MELAMINE

**OPEN, TRIANGLE**

CODE: WOTRI

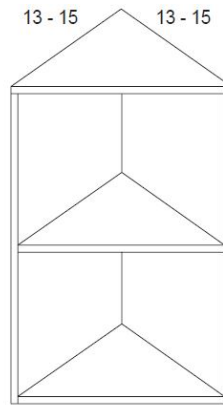

13" X 13" OR 15" X 15"  
NOT AVAILABLE IN MELAMINE

**2 DOORS, PIGEON HOLE**

CODE: W2DPH

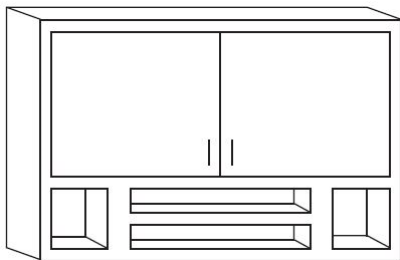

PIGEON HOLE IS 8" HIGH (INCLUDING BOTTOM RAIL)  
NOT AVAILABLE IN MELAMINE

**1 DOOR, RECESSED MEDICINE**

CODE: W1DMED

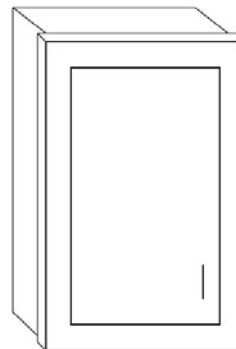

ROUGH OPENING—2-1/2" LESS IN WIDTH & HEIGHT  
DEPTH IS 4" - (3) GLASS SHELVES INCLUDED  
1/4" BACK IS FLUSH  
NOT AVAILABLE IN MELAMINE

**1 DOOR & TILT-UP RETRACTABLE**

CODE: W1D1TUR

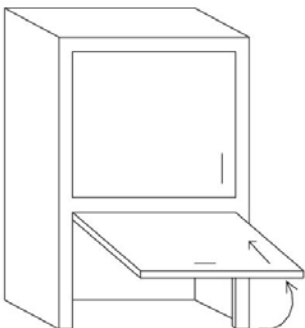

BOTTOM SECTION 16" HIGH UNLESS OTHERWISE SPECIFIED  
NO BOTTOM OR BOTTOM RAIL  
DOOR LIFTS UP AND PARTIALLY RETRACTS INTO CABINET  
BOTTOM DOOR IS A SINGLE DESIGN ONLY  
NOT AVAILABLE IN MELAMINE

**2 DOORS & TILT-UP RETRACTABLE**

CODE: W2D1TUR

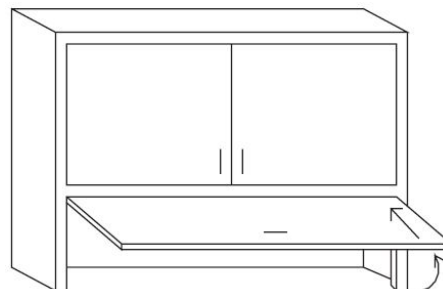

BOTTOM SECTION IS 16" HIGH UNLESS OTHERWISE SPECIFIED  
NO BOTTOM OR BOTTOM RAIL  
DOOR LIFTS UP AND PARTIALLY RETRACTS INTO CABINET  
BOTTOM DOOR IS SINGLE DESIGN ONLY  
NOT AVAILABLE IN MELAMINE

**TAMBOUR, DIAGONAL CORNER**

CODE: DCTAM

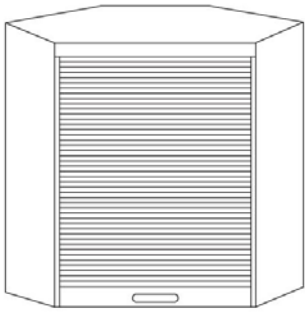

24" X 24"

NO BOTTOM OR BOTTOM RAIL

NOT AVAILABLE IN MELAMINE

**TAMBOUR**

CODE: TAM

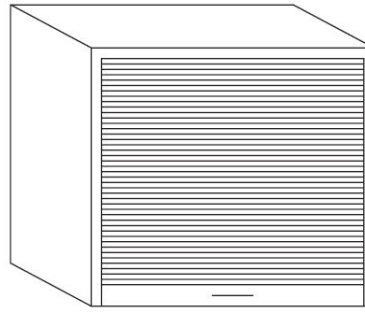

NO BOTTOM OR BOTTOM RAIL

NOT AVAILABLE IN MELAMINE

**PIGEON HOLE, 4 OPENINGS**

CODE: PH40

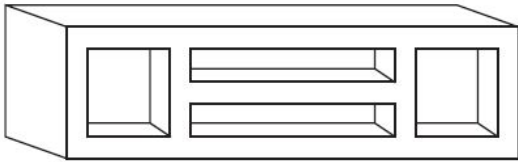

HEIGHT IS 8"

NOT AVAILABLE IN MELAMINE

**PIGEON HOLE, 5 OPENINGS**

CODE: PH50

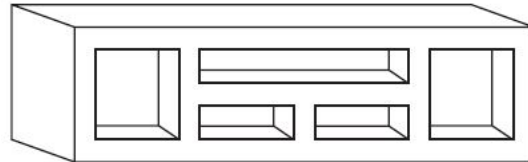

HEIGHT IS 8"

NOT AVAILABLE IN MELAMINE

**1 DOOR, SPICE PULLOUT**

CODE: W1DSPO

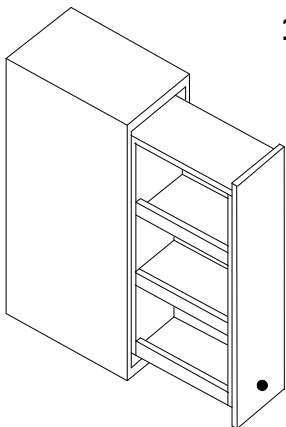

MINIMUM DEPTH 15"

ACCESSIBLE BOTH SIDES

SHELVES ARE ADJUSTABLE



# HOODS

**HOOD 1**

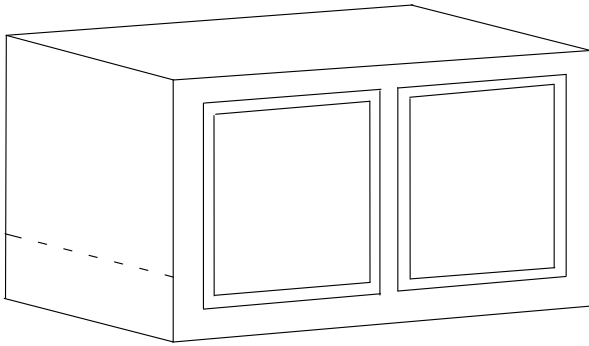

**HOOD 2**

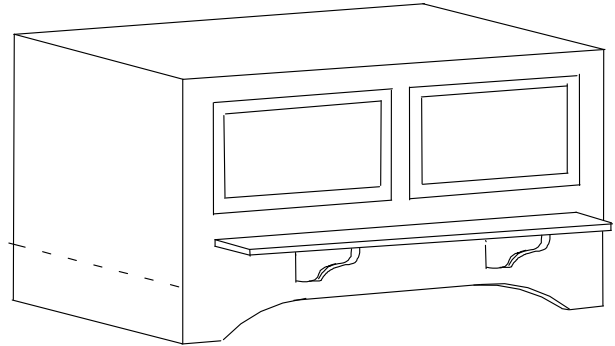

**HOOD 3**

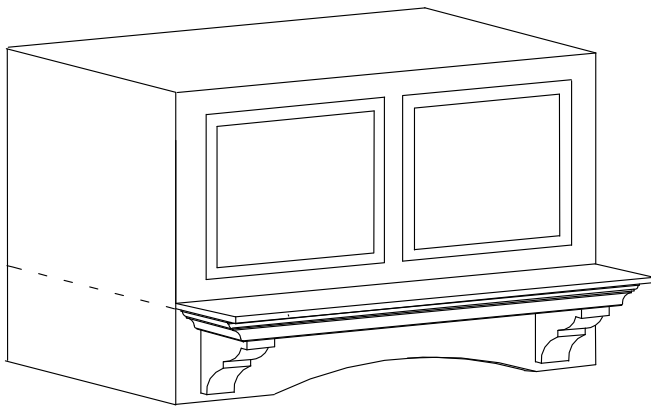

**HOOD 4**

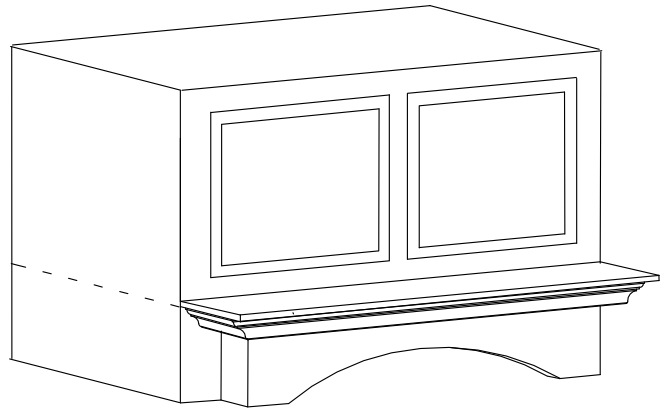

**HOOD 5**

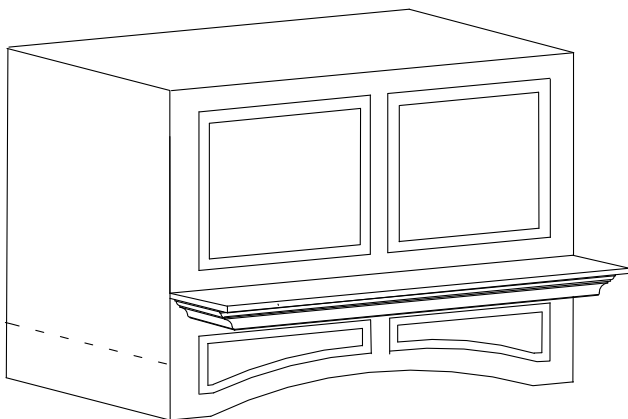

**HOOD 6**

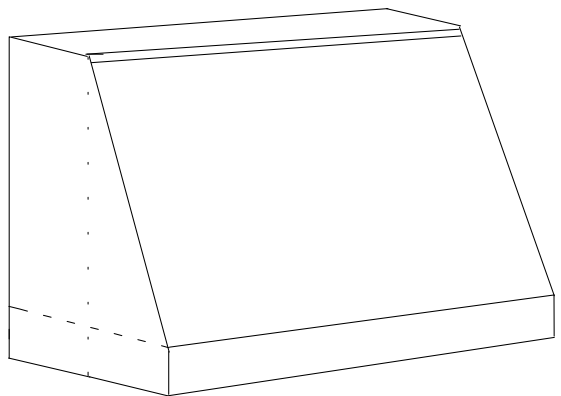

**HOOD 7**

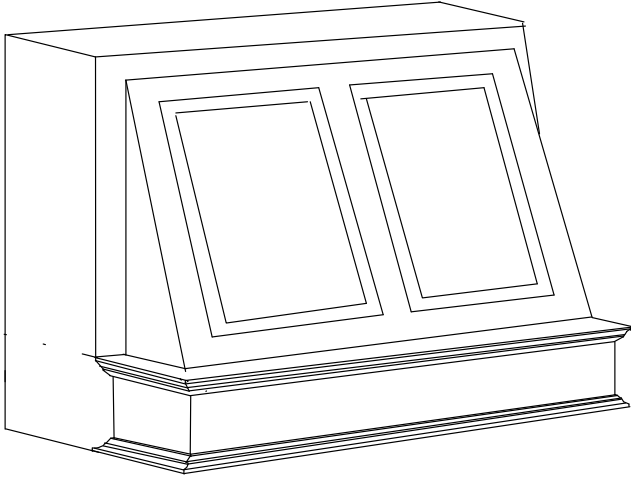

**HOOD 8**

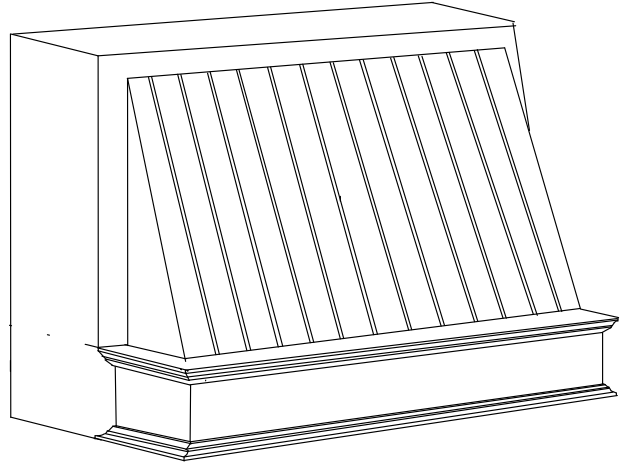

**HOOD 9**

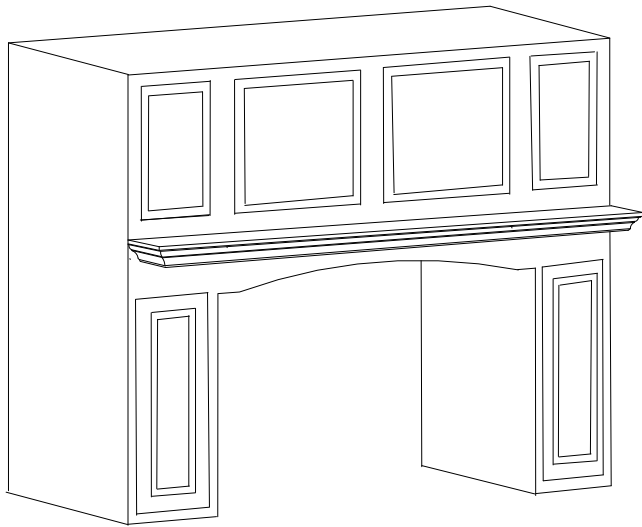



# BASE CABINETS

# Base Cabinets

## 1 DOOR

CODE: B1D

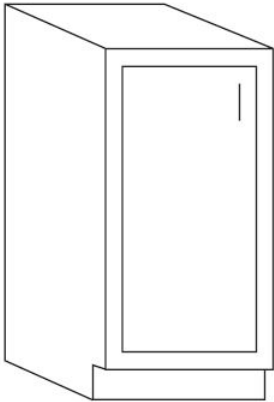

FULL HEIGHT DOOR  
(2) FULL DEPTH SHELVES

## 2 DOORS

CODE: B2D

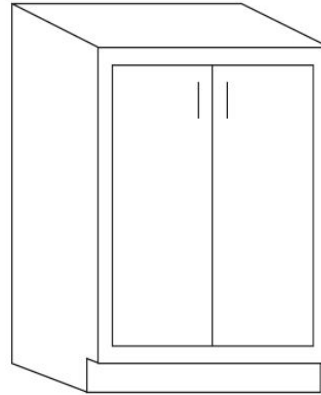

(2) FULL HEIGHT DOORS  
(2) FULL DEPTH SHELVES

## 3 DOORS

CODE: B3D

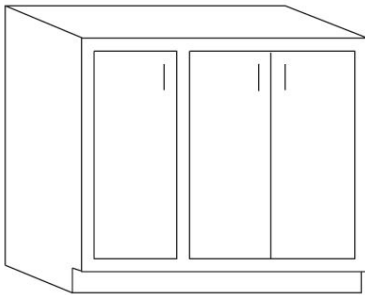

SINGLE DOOR SECTION IS 1/3 CABINET WIDTH  
(2) FULL DEPTH SHELVES  
FRAMED SERIES HAS DIVIDING STILE—INDICATE SINGLE DOOR LEFT OR RIGHT  
SERIES 21—VERTICAL PARTITION—INDICATE SINGLE DOOR LEFT OR RIGHT

## 4 DOORS

CODE: B4D



(4) EQUAL WIDTH FULL HEIGHT DOORS  
(2) FULL DEPTH SHELVES  
FRAMED CABINET HAS A CENTER PARTITION & DIVIDING STILE  
SERIES 21 HAS CENTER VERTICAL PARTITION

## 1 DOOR, 1 DRAWER

CODE: B1D1DRW

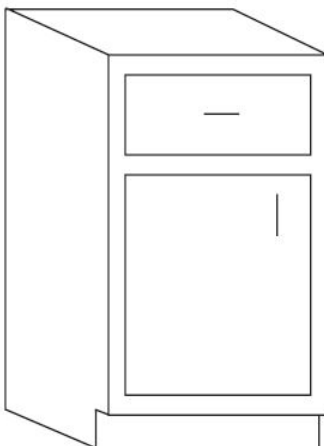

(1) 16" DEEP ADJUSTABLE SHELF

## 2 DOORS, 1 DRAWER

CODE: B2D1DRW

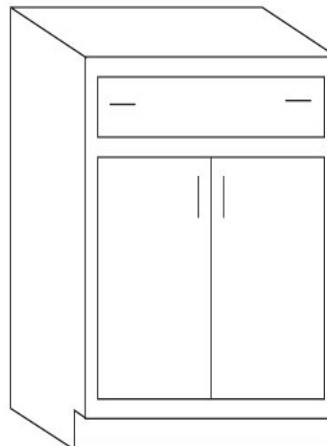

(1) 16" DEEP ADJUSTABLE SHELF

**2 DOORS, 2 DRAWERS**

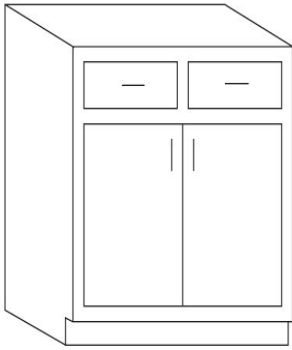

CODE: B2D2DRW

(1) 16" DEEP ADJUSTABLE SHELF

FRAMED SERIES HAS DIVIDING STILE BETWEEN DRAWERS.

**3 DOORS, 2 DRAWERS**

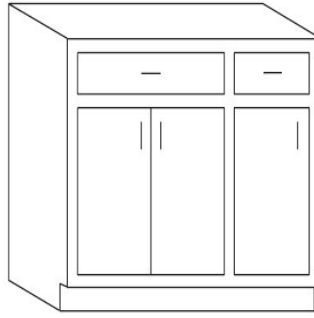

CODE: B3D2DRW

(1) 16" DEEP ADJUSTABLE SHELF

CABINET DIVIDED 2/3 AND 1/3. WITH (2) DOORS/(1) DRAWER & (1) DOOR / (1) DRAWER

INDICATE SINGLE DOOR/DRAWER LEFT OR RIGHT.

FRAMED CABINETS HAVE A DIVIDING STILE WITH A PARTITION  
SERIES 21 HAS A VERTICAL PARTITION

**3 DOORS, 3 DRAWERS**

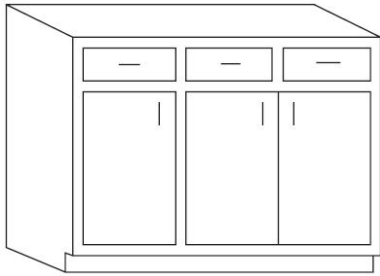

CODE: B3D3DRW

(1) 16 DEEP ADJUSTABLE SHELF

CABINET DIVIDED 2/3 AND 1/3. - INDICATE SINGLE DOOR WITH DRAWER LEFT OR RIGHT.

FRAMED CABINETS HAVE A DIVIDING STILE AND PARTITION

SERIES 21 HAS A CENTER VERTICAL PARTITION

**4 DOORS, 2 DRAWERS**

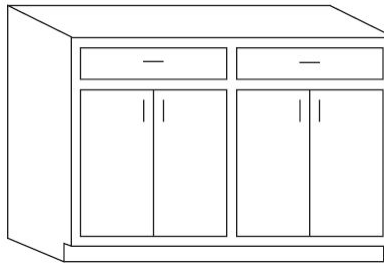

CODE: B4D2DRW

(2) 16" DEEP ADJUSTABLE SHELF

FRAMED CABINETS—HAVE CENTER DIVIDING STILE AND CENTER PARTITION

SERIES 21—HAS VERTICAL CENTER PARTITION

**1 DOOR, 2 DRAWERS STACKED**

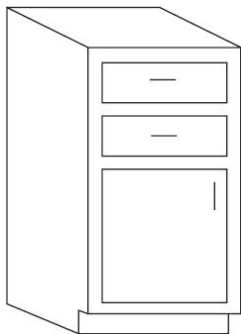

CODE: B1D2DRW

(1) 16" DEEP ADJUSTABLE SHELF

**1 DOOR, 5 DRAWERS**

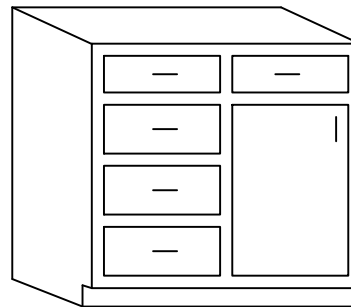

CODE: B1D5DRW (K)

(1) 16" DEEP ADJUSTABLE SHELF BEHIND DOOR

INDICATE DOOR LEFT OR RIGHT

DRAWER STACK—TOP (2) DRAWERS EQUAL HEIGHT—  
BOTTOM (2) DRAWERS EQUAL HEIGHT

# Base Cabinets

## 3 DRAWERS

CODE: B3DRWFILE

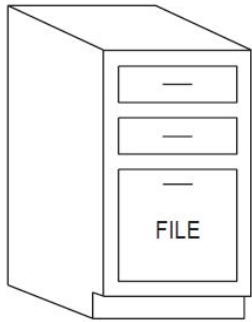

(2) SHALLOW DRAWERS ABOVE— (1) DEEP DRAWER SIZED FOR FILE—DOES NOT INCLUDE FILE INSERT

18" WIDE CABINET FOR LETTER SIZE / 21" WIDE CABINET FOR LEGAL SIZE

## 1 DOOR, 3 DRAWERS

CODE: B1D3DRW (M)

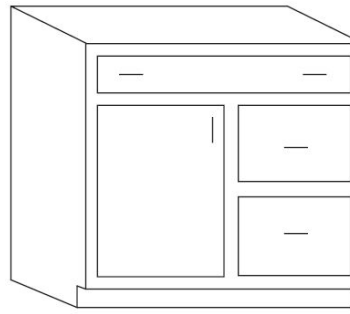

TOP DRAWER FULL WIDTH / BOTTOM (2) DRAWERS EQUAL HEIGHT

SPECIFY DOOR LEFT OR RIGHT

(1) 16" DEEP ADJUSTABLE SHELF BEHIND DOOR

LEFT & RIGHT SECTIONS EQUAL UNLESS OTHERWISE SPECIFIED

## 1 DOOR, 4 DRAWERS

CODE: B1D4DRW (N)

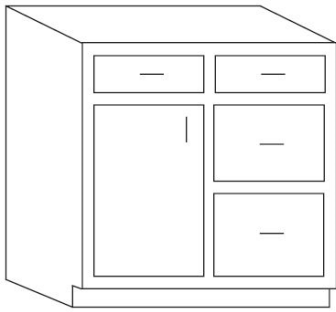

(2) DRAWERS ACROSS TOP / BOTTOM (2) DRAWERS EQUAL HEIGHT

SPECIFY DOOR LEFT OR RIGHT

(1) 16" DEEP ADJUSTABLE SHELF BEHIND DOOR

LEFT & RIGHT SECTIONS EQUAL UNLESS OTHERWISE SPECIFIED

## 3 DRAWERS

CODE: B3DRW (P)

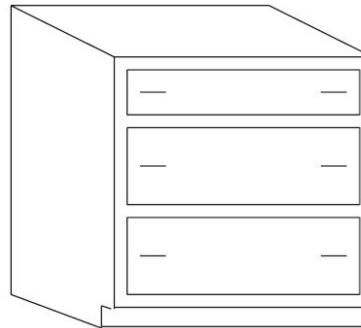

BOTTOM (2) DRAWERS EQUAL HEIGHT

## 2 DRAWERS

CODE: B2DRW (R)

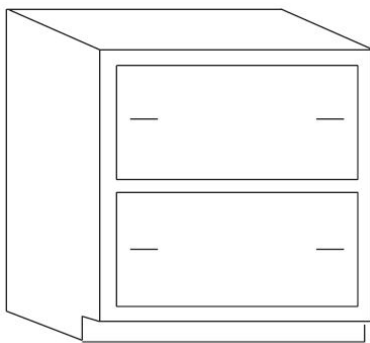

(2) DRAWERS—EQUAL HEIGHT

## 4 DRAWERS

CODE: B4DRW (S)

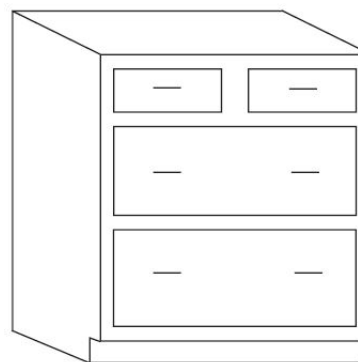

TOP (2) DRAWERS SIDE X SIDE / BOTTOM (2) DRAWERS EQUAL HEIGHT

**4 DRAWERS**

CODE: B4DRW (T)

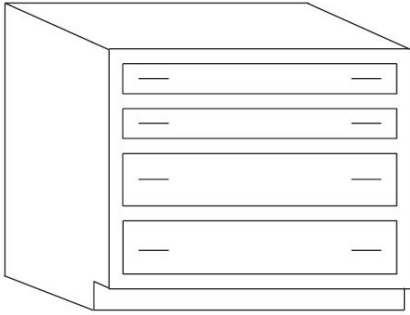

TOP (2) DRAWERS EQUAL HEIGHT / BOTTOM (2) DRAWERS EQUAL HEIGHT

**4 DRAWERS**

CODE: B4DRW (V)

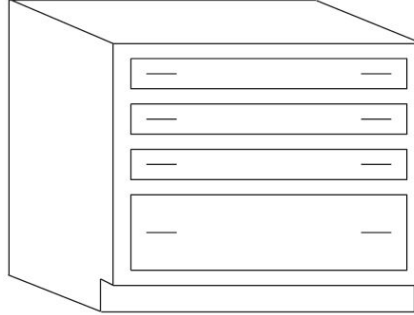

TOP (3) DRAWERS EQUAL HEIGHT / DEEP DRAWER BOTTOM

**4 DRAWERS**

CODE: B4DRW (W)

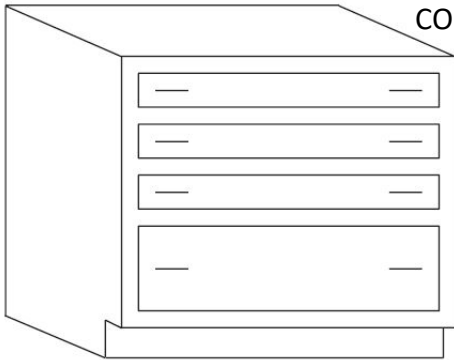

DRAWERS ALIGN W/ STANDARD BASE (3) DRAWER

**5 DRAWERS**

CODE: B5DRW (Z)

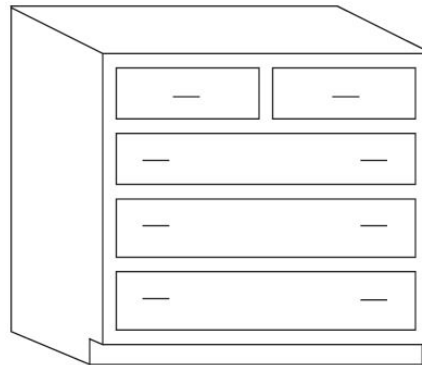

TOP (2) DRAWERS SIDE X SIDE / BOTTOM (3) FULL WIDTH  
BOTTOM (3) DRAWERS ALIGN W/ B3DRWT CABINET

**BASE OVEN CABINET**

CODE: BOV

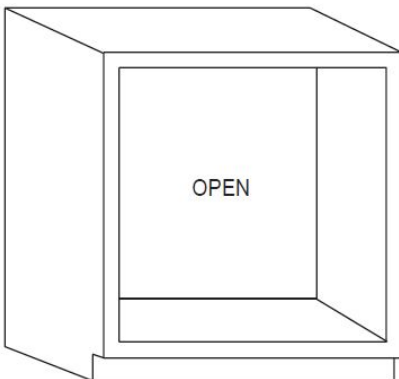

OPENING—UNFINISHED  
SPECIFY OVEN CUTOUT AND OVERALL SIZE  
OVERLAY SERIES— OVERLAY APPLIED TO FACE

**1 DRAWER , MICROWAVE OPENING**

CODE: B1DRWMO

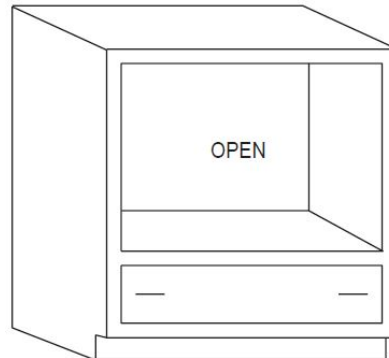

(1) DRAWER / MICROWAVE OPENING UNFINISHED FOR USE W/ TRIMKIT  
OVERLAY SERIES —OVERLAY WILL BE APPLIED TO FACE  
SPECIFY OVEN CUTOUT AND OVERALL DIMENSIONS

**2 DRAWERS, APPLIANCE OPENING**

CODE: B2DRWMO

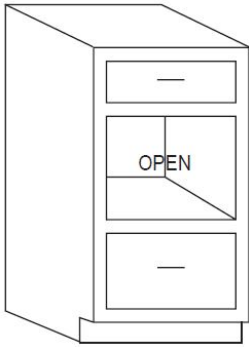

(2) DRAWERS / APPLIANCE OPENING CENTER UNFINISHED FOR USE WITH TRIM KIT

OVERLAY SERIES WILL HAVE OVERLAY APPLIED TO FACE

PROVIDE CUTOUT AND OVERALL SIZE

**1 DOOR BLIND CABINET**

CODE: B1DBL

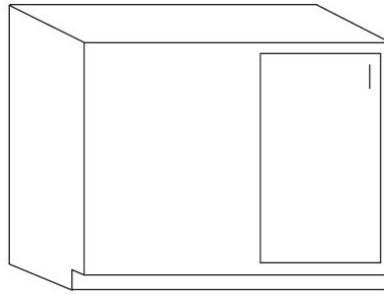

(2) FULL DEPTH ADJUSTABLE SHELVES

SPECIFY SIZE OF FACE

SPECIFY IF FACE IS LEFT OR RIGHT

BLIND IS FINISHED 5-1/2" BEYOND DOOR

OVERLAY SERIES HAS OVERLAY ON BLIND

**2 DOORS BLIND CABINET**

CODE: B2DBL

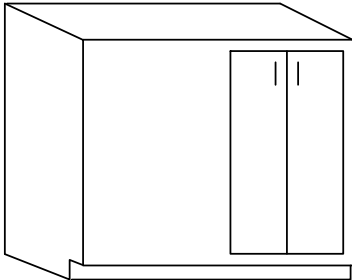

(2) FULL DEPTH ADJUSTABLE SHELVES

SPECIFY SIZE OF FACE

SPECIFY IF FACE IS LEFT OR RIGHT

BLIND IS FINISHED 5-1/2" BEYOND DOOR

OVERLAY SERIES HAS OVERLAY ON BLIND

**1 DOOR, 1 DRAWER BLIND CABINET**

CODE: B1D1DRWBL

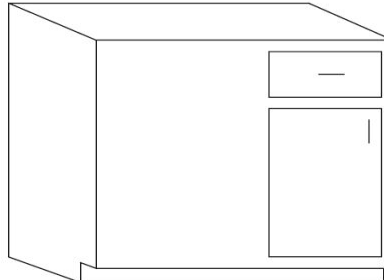

(1) ADJUSTABLE 16" DEEP SHELF

SPECIFY SIZE OF FACE

SPECIFY FACE LEFT OR RIGHT

BLIND IS FINISHED 5-1/2" BEYOND DOOR

OVERLAY SERIES HAS OVERLAY ON BLIND

**2 DOORS, 1 DRAWER BLIND CABINET**

CODE: B2D1DRWBL

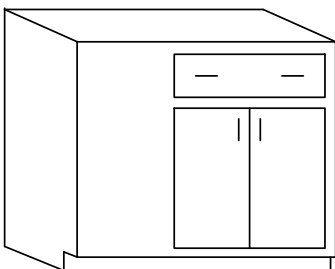

(1) ADJUSTABLE 16" DEEP SHELF

SPECIFY SIZE OF FACE

SPECIFY FACE LEFT OR RIGHT

BLIND IS FINISHED 5-1/2" BEYOND DOOR

OVERLAY SERIES HAS OVERLAY ON BLIND

**1 DOOR, 1 FALSE DRAWER FRONT**

CODE: B1D1FP

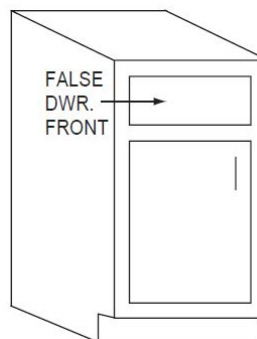

NO SHELF—NO SUB TOP

**2 DOORS, 1 FALSE DRAWER FRONT**

CODE: B2D1FP

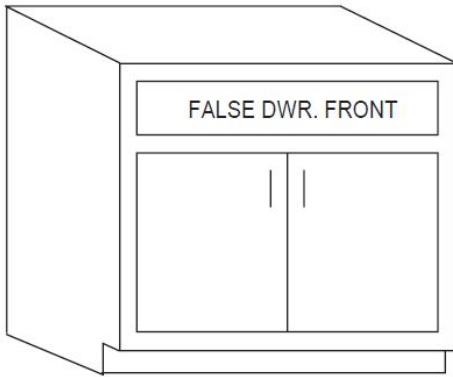

NO SHELF—NO SUB TOP

**2 DOORS, 2 FALSE DRAWER FRONTS**

CODE: B2D2FP

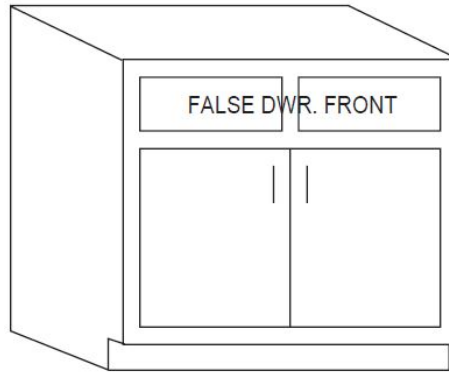

NO SHELF—NO SUB TOP

**2 DOORS, FARM SINK**

CODE: B2DFS

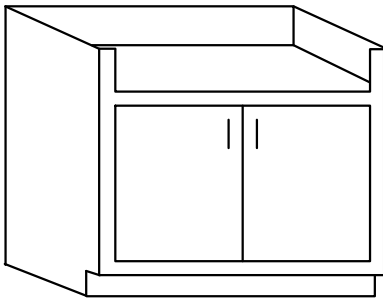

FULL SUB TOP ABOVE DOORS / NO SHELF

SPECIFY WIDTH OF TOP RAIL (FRAMED) OR OVERLAY (SERIES 20 OR 21)

CUT ON JOBSITE BY INSTALLER

**1 DRAWER CABINET**

CODE: B1DRW

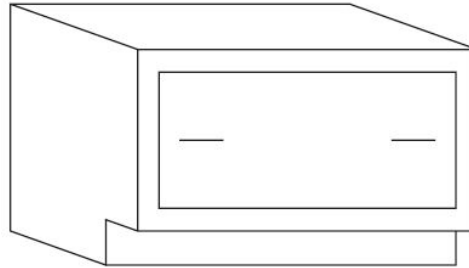

**2 DOORS, 1 DRAWER , COOK-N-VENT**

CODE: B2D1DRWCNV

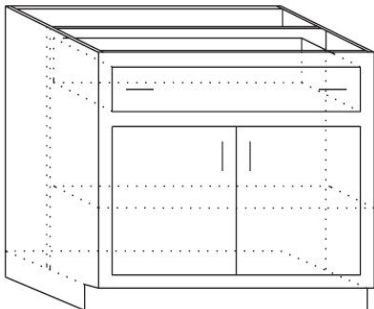

COOK-N-VENT

CABINET HAS VOID IN REAR WITH REMOVABLE BACK IN FRONT OF VOID

DRAWER IS 12" DEEP

(1) ADJUSTABLE SHELF

**3 DRAWERS, COOK-N-VENT**

CODE: B3DRWCNV

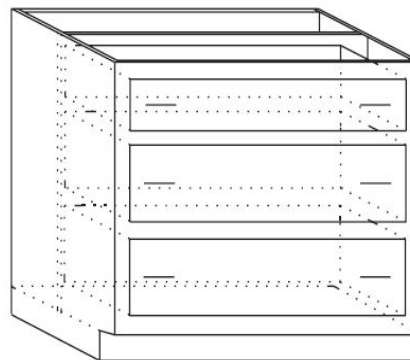

(3) DRAWER / COOK-N-VENT

CABINET HAS 12" VOID IN REAR

DRAWERS ARE 12" DEEP

**2 DOORS PIE-CUT**

CODE: B2DPC

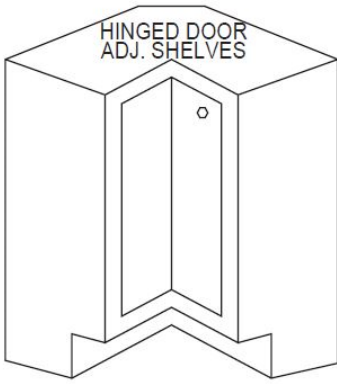

- (2) DOORS HINGED CENTER TO OPERATE AS ONE— SPECIFY HINGE LEFT OR RIGHT
- (2) ADJUSTABLE SHELVES

**1 DOOR PIE-CUT W/ SAFETY SUSAN**

CODE: B1DPCSS

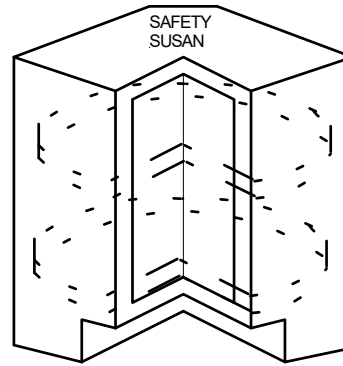

DOOR MITERED AND ATTACHED TO RETRACTABLE SAFETY SUSAN

**3 DRAWER PIE-CUT**

CODE: B3DRWPC

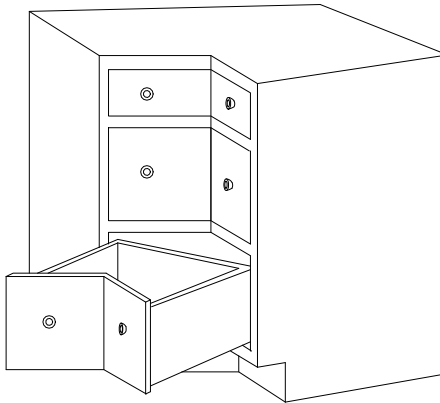

ALL (3) DRAWERS HAVE FACE AND BODIES ON 90 DEGREE ANGLE

**1 DOOR DIAGONAL CORNER**

CODE: B1DDC

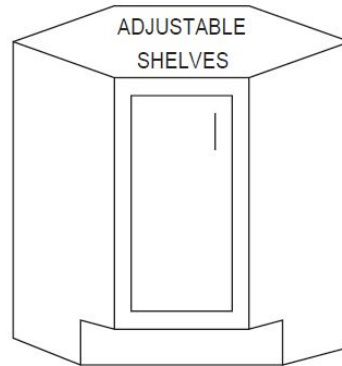

- (2) ADJUSTABLE SHELVES

HARDWARE MUST BE DRILLED ON SITE (TO VERIFY THAT ADJACENT DRAWERS HAVE CLEARANCE)

OPTIONAL ACCESSORY — PAIR OF SUSANS FOR BASE DIAGONAL (INCLUDES ONE ON SHELF & ONE ON FLOOR)

**1 DOOR, 1 FALSE DRAWER FRONT DIAGONAL CORNER**

CODE: B1D1FPDC

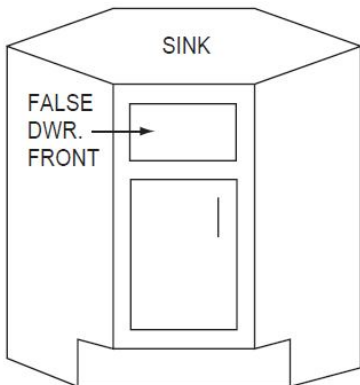

NO SUB TOP—NO SHELF

HARDWARE MUST BE DRILLED ON SITE (TO VERIFY THAT ADJACENT DRAWERS HAVE CLEARANCE)

**1 DOOR, 1 FALSE DRAWER FRONT DIAGONAL CORNER w/ RECESS FRONT**

CODE: B1D1FPDCREC

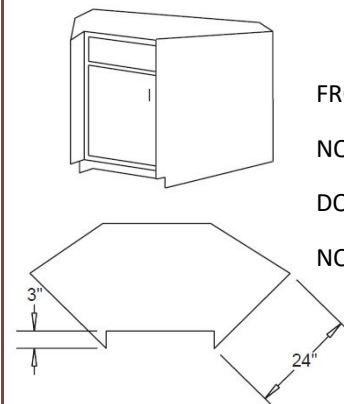

FRONT IS RECESSED 3"

NO SUB TOP - NO SHELF

DOOR OPENS ONLY TO 90 DEGREES

NOT AVAILABLE IN MELAMINE

**BASE OPEN TRIANGULAR**

CODE: BOTRI

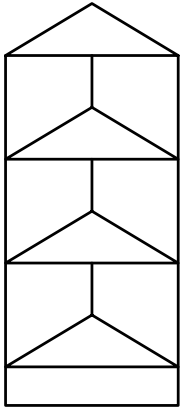

LEFT & RIGHT WALL DIMENSIONS  
EQUAL  
SPECIFY LEFT & RIGHT WALL  
DIMENSION  
SHELVES ARE FIXED (EQUALLY SPACED)  
NOT AVAILABLE IN MELAMINE

**1 DOOR , FULL HEIGHT TRIANGULAR**

CODE: B1DTRI

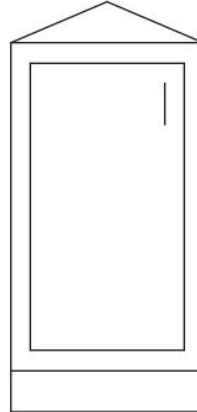

LEFT & RIGHT WALL DIMENSIONS  
EQUAL  
(2) ADJUSTABLE SHELVES  
SPECIFY LEFT & RIGHT WALL  
DIMENSIONS  
NOT AVAILABLE IN MELAMINE

**2 DOORS, FULL HEIGHT TRIANGULAR**

CODE: B2DTRI

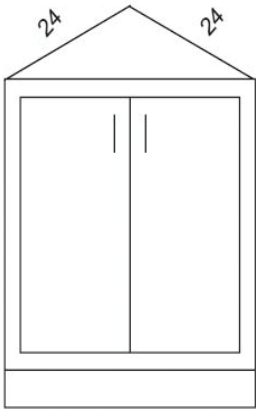

BOTH SIDES EQUAL WIDTH (24")  
(2) ADJUSTABLE SHELVES  
NOT AVAILABLE IN MELAMINE

**OPEN QUARTER ROUND**

CODE: BOQR

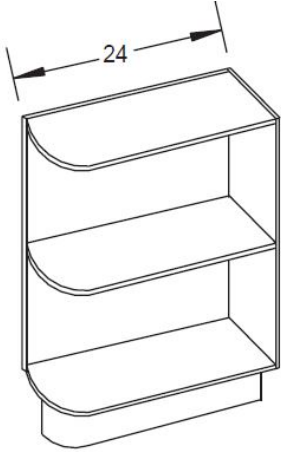

24" DEEP—SHELVES FIXED  
SPECIFY LEFT OR RIGHT  
NOT AVAILABLE IN MELAMINE

**OPEN BASE CABINET**

CODE: BO

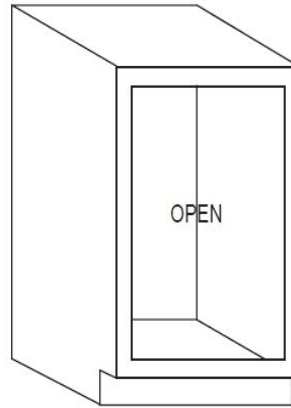

(2) ADJUSTABLE FULL DEPTH SHELVES  
INTERIOR FINISHED TO MATCH EXTERIOR  
NOT AVAILABLE IN MELAMINE

**OPEN, 1 DRAWER**

CODE: BO1DRW

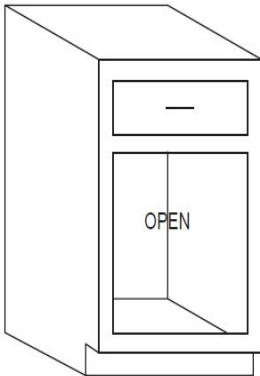

(1) ADJUSTABLE 16" DEEP SHELF  
INTERIOR FINISHED TO MATCH EXTERIOR  
NOT AVAILABLE IN MELAMINE

**DESK, 1 DRAWER**

CODE: DSK1DRW

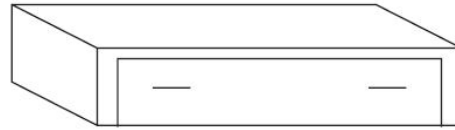

FRAMED SERIES—NO BOTTOM RAIL

**DESK, 2 DRAWERS**

CODE: DSK2DRW

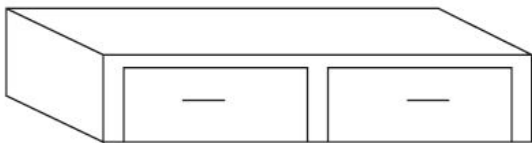

FRAMED SERIES—NO BOTTOM RAIL

**2 DOORS, 1 DRAWER, REVERSE FRONT**

CODE: B2D1DRWRF

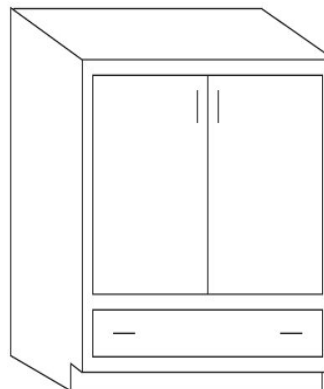

(1) ADJUSTABLE 16" DEEP SHELF

**2 DOORS, 2 DRAWERS, 1 FALSE PANEL**

CODE: B2D2DRW1FP

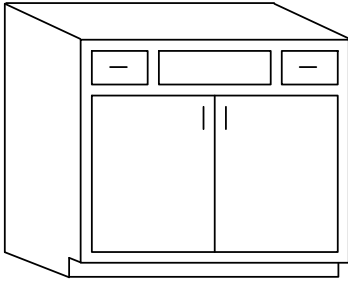

STANDARD SINK OPENING  
17-1/2" WIDE  
  
(1) ADJUSTABLE 16" DEEP  
SHELF

FRAMED SERIES HAS SUBTOP OVER DRAWERS LEFT &  
RIGHT

**NOTE:** MINIMUM WIDTH OPENING FOR DRAWERS  
LEFT AND RIGHT IS 6-1/8"

**3 DOORS, 2 DRAWERS, 1 FALSE PANEL**

CODE: B3D2DRW1FP

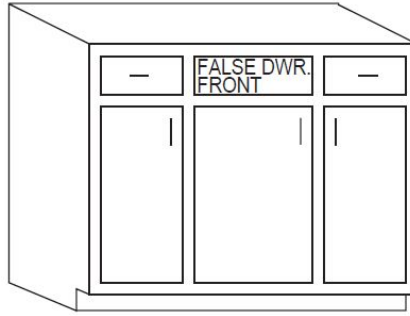

NO SHELF

STANDARD SINK OPENING—17-1/2" WIDE

**4 DOORS, 3 DRAWERS, 2 FALSE PANELS**

CODE: B4D3DRW2FP

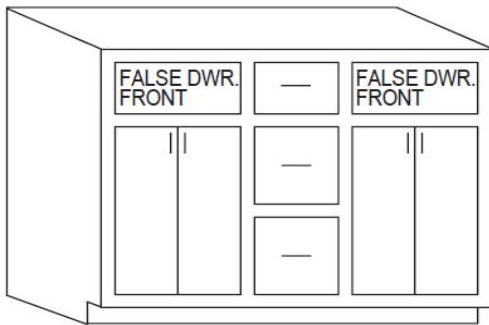

NO SHELF

STANDARD SINK OPENINGS—24-1/2" WIDE

**1 DOOR, 6 DRAWERS, 1 FALSE PANEL**

CODE: B1D6DRW1FP

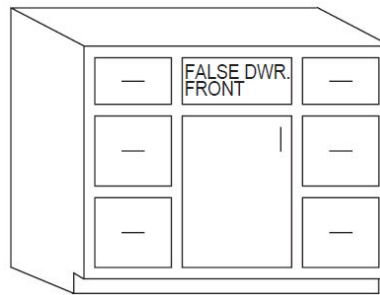

STANDARD SINK OPENING—17-1/2" WIDE

**2 DOORS, 6 DRAWERS, 1 FALSE PANEL**

CODE: B2D6DRW1FP

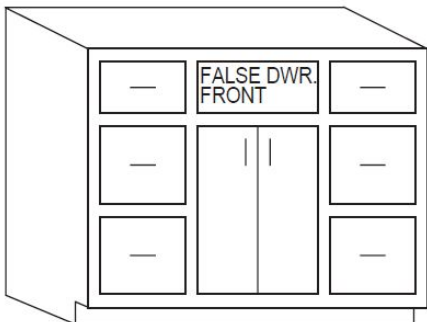

STANDARD SINK OPENING 24-1/2" WIDE

**1 DOOR WALL HUNG**

CODE: B1DWH

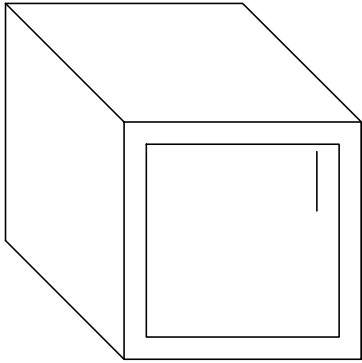

**2 DOOR WALL HUNG**

CODE: B2DWH

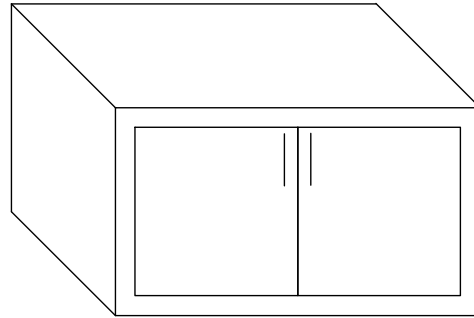

**2 DRAWER WALL HUNG**

CODE: B2DRWWH

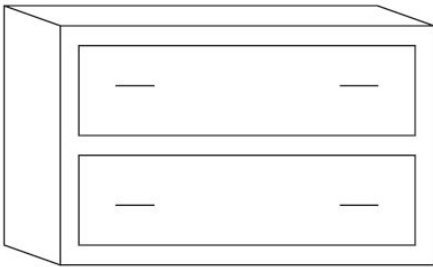

DRAWERS ARE EQUAL IN HEIGHT

**3 DRAWER WALL HUNG**

CODE: B3DRWWH

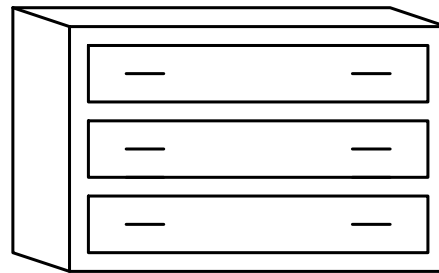

DRAWERS ARE EQUAL IN HEIGHT

**1 DOOR, 1 DRAWER, SINGLE WASTE**

CODE: B1D1DRWSW

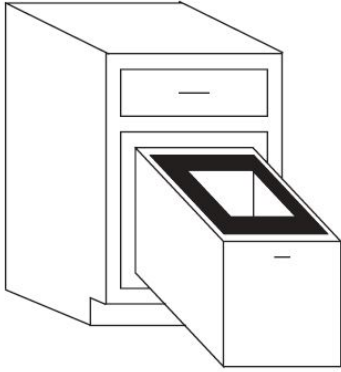

WASTE UNIT IS ATTACHED TO DOOR—SOFT CLOSE MECHANISM

MINIMUM 12" WIDE FRAMELESS CABINET OR 13" WIDE FRAMED CABINET

**1 DOOR, 1 DRAWER, DOUBLE WASTE**

CODE: B1D1DRWDW

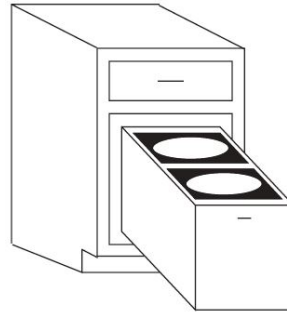

WASTE UNIT IS ATTACHED TO DOOR—SOFT CLOSE MECHANISM

(2) 30 QUART CANS REQUIRE A MINIMUM 18" WIDE FRAMELESS CABINET OR 19" WIDE FRAMED CABINET

(1) 35 QT. & (1) 20 QT. REQUIRES A MINIMUM 17" FRAMELESS CABINET OR 18" WIDE FRAMED CABINET

**1 DOOR, HAFELE 50 QT. DOUBLE WASTE**

CODE: B1DRAS50QT

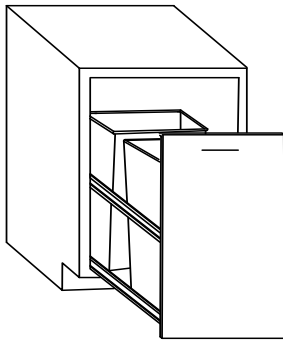

BASE (1) DOOR—HAFELE 50 QT. DOUBLE WASTE  
MINIMUM WIDTH FOR FRAMELESS—16-1/2"  
MINIMUM WIDTH FOR FRAMED—17-1/2"

**1 DOOR, 1 DRAWER, HAFELE 35 QT. DOUBLE WASTE**

CODE: B1D1DRWRAS35QT

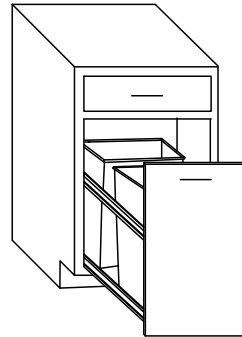

BASE (1) DOOR—(1) DRAWER—HAFELE 35 QT DOUBLE WASTE  
MINIMUM WIDTH FOR FRAMELESS—16-1/2"  
MINIMUM WIDTH FOR FRAMED—17-1/2"

**1 DRAWER, 2 WICKER BASKET PULL-OUTS**

CODE: B1DRWWBPO

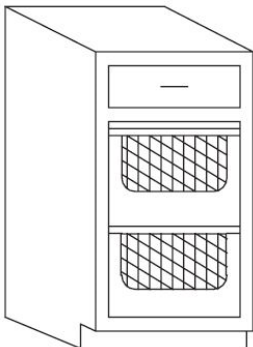

INTERIOR FINISHED TO MATCH EXTERIOR—BASKET FRAMES ARE CONSTRUCTED OF NATURAL MAPLE.

ONLY AVAILABLE IN CABINETS

14" WIDE & 17" WIDE FRAMELESS OR  
15" WIDE AND 18" WIDE FRAMED

**1 DOOR MIXER LIFT**

CODE: B1DMXLIFT

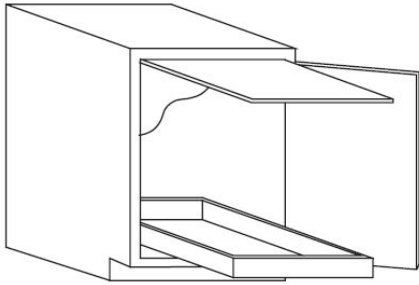

INCLUDES SHALLOW PULL-OUT SHELF ON BOTTOM  
MIXER LIFT PULLS OUT & UP LOCKING AT WORKING HEIGHT  
RATED FOR 60 LBS.

**1 FULL HEIGHT DOOR SPICE PULL-OUT**

CODE: B1DSPO

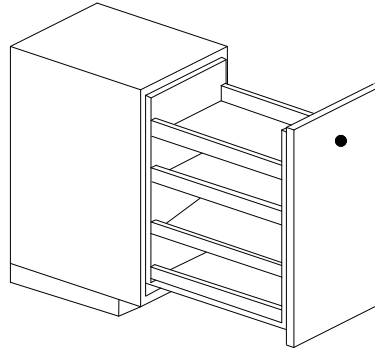

(2) ADJUSTABLE SHELVES AND FIXED TOP & BOTTOM  
SHELVES ACCESSIBLE FROM BOTH SIDES  
MINIMUM OPENING WIDTH—4"

**1 DOOR UTENSIL PULLOUT**

CODE: B1DUPO

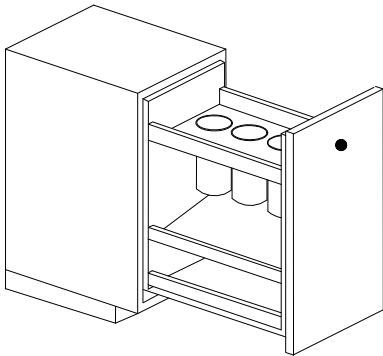

BASE (1) DOOR—PULLOUT WITH (3) STAINLESS STEEL BAIN  
MARIE BINS FOR UTENSILS AND (1) ADJUSTABLE SHELF  
BELOW BINS

**1 DOOR, 1 DRAWER PULL-OUT HAMPER**

CODE: B1D1DRWHAMP

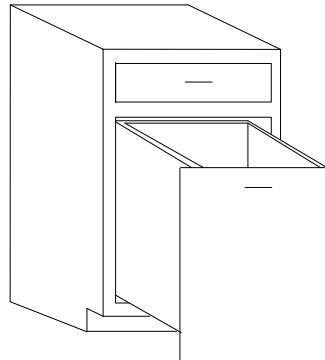

HAMPER IS A WOOD BOX ATTACHED TO DOOR—  
PULLS OUT WITH SIDE MOUNT 130 LB. FULL  
EXTENSION UNDERMOUNT SLIDES

# TALL CABINETS

**TALL 1 DOOR FULL HEIGHT**

CODE: T1DFH

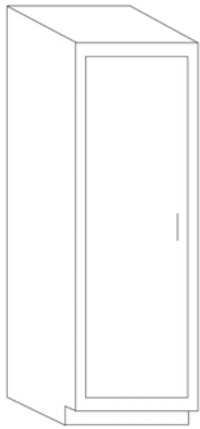

(6) ADJUSTABLE SHELVES  
WILL HAVE (2) EQUAL DOOR DESIGNS  
HIGH UNLESS OTHERWISE SPECIFIED

**TALL 2 DOORS FULL HEIGHT**

CODE: T2DFH

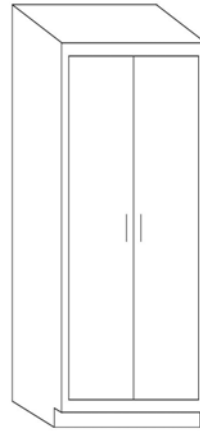

(6) ADJUSTABLE SHELVES  
WILL HAVE (2) EQUAL DOOR DESIGNS  
HIGH UNLESS OTHERWISE SPECIFIED

**TALL 2 DOORS HIGH**

CODE: T2D

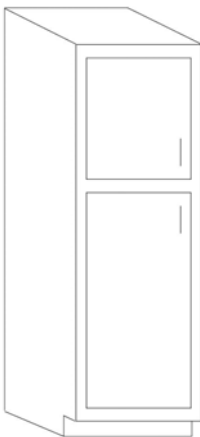

(5) ADJUSTABLE SHELVES  
SPECIFY HEIGHT OF UPPER  
DOORS / OPENING  
DOORS OVER 48" HIGH—(2)  
EQUAL DOOR DESIGNS HIGH UN-  
LESS OTHERWISE SPECIFIED

**TALL 4 DOORS—2 WIDE X 2 HIGH**

CODE: T4D

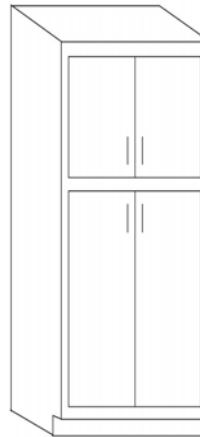

(5) ADJUSTABLE SHELVES  
SPECIFY HEIGHT OF UPPER  
DOORS / OPENING  
DOORS OVER 48" HIGH—(2)  
EQUAL DOOR DESIGNS HIGH UN-  
LESS OTHERWISE SPECIFIED

**TALL 2 DOORS HIGH REVERSE FRONT**

CODE: T2DRF

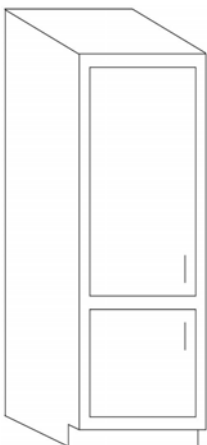

(5) ADJUSTABLE SHELVES  
BOTTOM DOOR/OPENING WILL  
ALIGN WITH FULL HEIGHT BASE  
DOORS  
TOP DOOR —(2) DESIGNS HIGH

**TALL 4 DOORS REVERSE FRONT—2 WIDE X 2 HIGH**

CODE: T4DRF



(5) ADJUSTABLE SHELVES  
BOTTOM DOOR/OPENING WILL  
ALIGN WITH FULL HEIGHT BASE  
DOORS  
TOP DOORS - (2) DESIGNS HIGH

**TALL 2 DOORS HIGH UTILITY**

CODE: T2DUTILITY

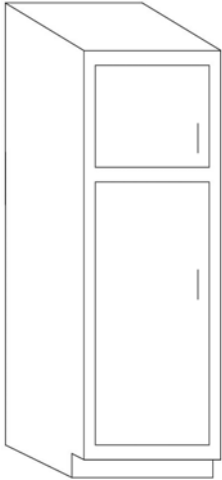

(5) ADJUSTABLE SHELVES  
 84”H CABINET—TOP DOOR ALIGNS WITH 18”H WALL CABINET  
 UPPER DOOR WILL INCREASE AS HEIGHT OF CABINET INCREASES.  
 LOWER DOOR (2) DESIGNS HIGH—BOTTOM DESIGN ALIGNS WITH FULL HEIGHT DOOR

**TALL 4 DOORS UTILITY—2 WIDE X 2 HIGH**

CODE: T4DUTILITY

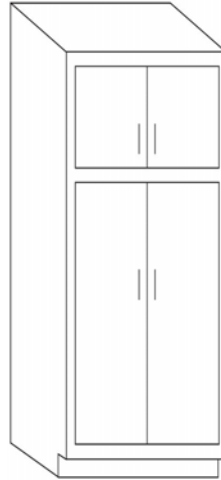

(5) ADJUSTABLE SHELVES  
 84”H CABINET—TOP DOORS ALIGN W/ 18” HIGH WALL CABINET  
 UPPER DOOR WILL INCREASE AS HEIGHT OF CABINET INCREASES  
 LOWER DOORS (2) DESIGNS HIGH—BOTTOM DESIGN ALIGNS WITH FULL HEIGHT DOOR

**TALL 1 DOOR, 3 DRAWERS**

CODE: T1D3DRW

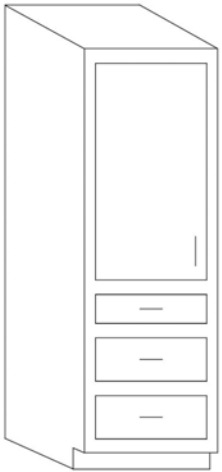

(4) ADJUSTABLE SHELVES IN UPPER SECTION  
 DOOR —(2) DOOR DESIGNS HIGH  
 DRAWERS ALIGN WITH STANDARD B3DRW CABINET

**TALL 2 DOORS, 3 DRAWERS**

CODE: T2D3DRW



(4) ADJUSTABLE SHELVES IN UPPER SECTION  
 DOORS - (2) DOOR DESIGNS HIGH  
 DRAWERS ALIGN WITH STANDARD B3DRW CABINET

**TALL 2 DOORS BLIND**

CODE: T2DBL

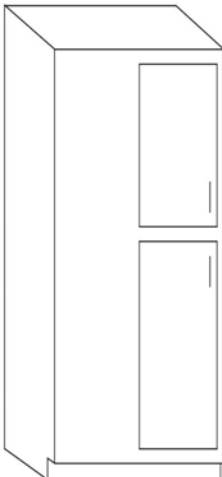

(5) ADJUSTABLE SHELVES  
 SPECIFY HEIGHT OF UPPER DOOR OR OPENING—DOORS OVER 48” HIGH—(2) EQUAL HEIGHT DOOR DESIGNS  
 SPECIFY WIDTH OF FACE AND INDICATE FACE LEFT OR RIGHT

**TALL 2 DOORS REFRIGERATOR OPENING**

CODE: T2DREF

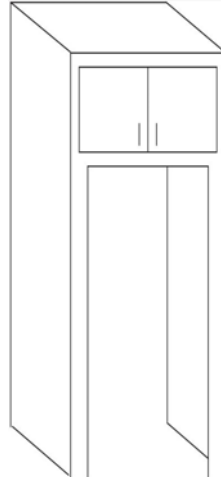

TOE SPACE IS FLUSH  
 SPECIFY WIDTH & HEIGHT OF CUTOUT  
 SPECIFY FINISHED OR UNFINISHED OPENING

**TALL 1 DOOR—TILT-UP REFRIGERATOR OPENING**

CODE: T1DTUREF

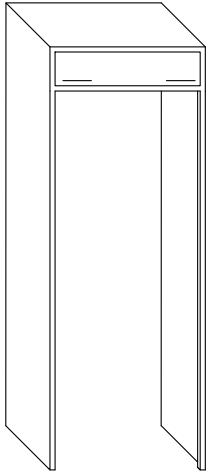

TOE SPACE IS FLUSH  
 SPECIFY WIDTH & HEIGHT OF CUTOUT  
 LIFT-UP SPRING LOADED HINGES HOLD THE DOOR UP  
 GRAIN ON DOOR WILL BE HORIZONTAL UNLESS OTHERWISE SPECIFIED

**TALL 4 DOORS, OVEN OPENING**

CODE: T4DOV

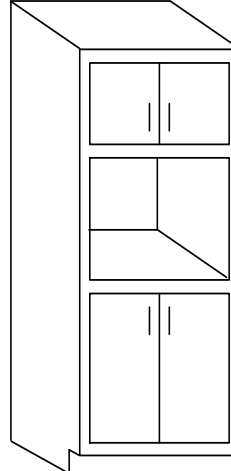

SPECIFY APPLIANCE MAKE, MODEL NUMBER, CUTOUT AND OVERALL DIMENSIONS  
 PLEASE PROVIDE HEIGHT CUT-OUT TO BEGIN OFF FINISHED FLOOR

**TALL 2 DOORS, 1 DRAWER, OVEN OPENING**

CODE: T2D1DRWOV

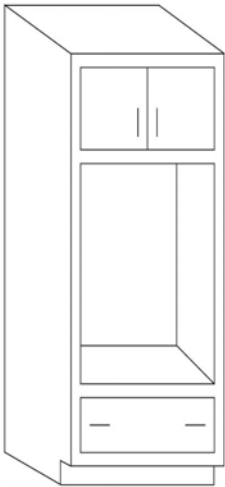

SPECIFY APPLIANCE MAKE, MODEL NUMBER, CUTOUT AND OVERALL DIMENSIONS  
 PLEASE PROVIDE HEIGHT CUTOUT TO BEGIN OFF FINISHED FLOOR

**TALL 2 DOORS, 1 DRAWER, 2 OVEN OPENINGS**

CODE: T2D1DRW2OV

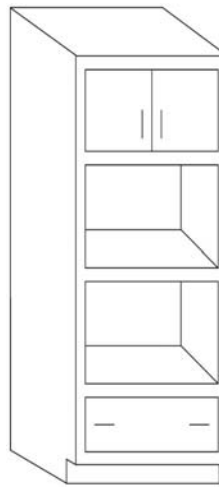

SPECIFY APPLIANCE MAKE & MODEL NUMBERS ALONG WITH CUTOUT AND OVERALL DIMENSIONS  
 PLEASE PROVIDE HEIGHT CUTOUT TO BEGIN OFF FINISHED FLOOR

**TALL 1 DOOR FULL HEIGHT PULLOUT STORAGE**

CODE: T1DFHPO

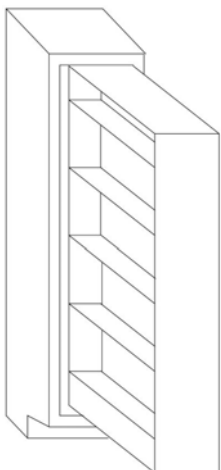

PULL-OUT UNIT ACCESSIBLE BOTH SIDES  
 MAXIMUM LOAD 400 LBS.  
 PULL-OUT UNIT HAS (1) FIXED SHELF CENTER—REMAINING SHELVES ADJUSTABLE  
 DOOR MADE WITH (2) DESIGNS—BOTTOM DESIGN ALIGNS WITH FULL HEIGHT BASE DOOR

**TALL 4 DOORS TRIANGULAR—2 WIDE X 2 HIGH**

CODE: T4DTRI

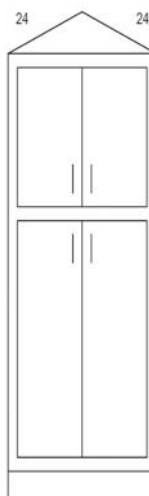

24" X 24"  
 WITH FIXED SHELF BETWEEN UPPER & LOWER DOORS  
 PROVIDE HEIGHT OF UPPER DOORS (5) ADJUSTABLE SHELVES  
 DOORS OVER 48" HIGH MADE WITH (2) EQUAL DOOR DESIGNS UNLESS OTHERWISE SPECIFIED

**TALL 2 DOORS FULL HEIGHT FOOD FILE UNIT**

CODE: T2DFHFF

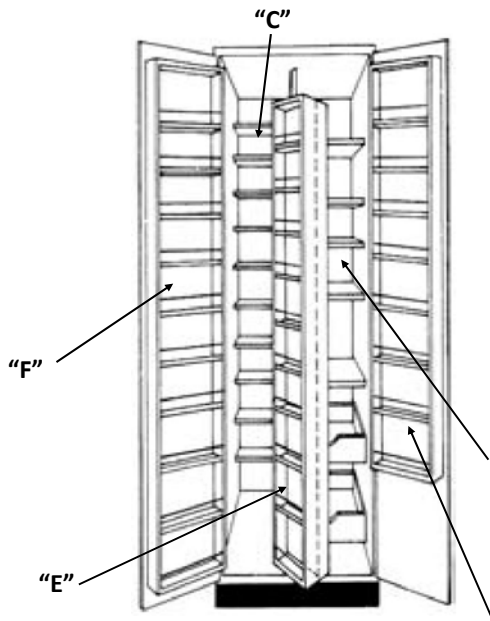

AVAILABLE IN 36" WIDTH ONLY— THIS CABINET MAY BE ORDERED AS A LEFT (AS SHOWN) OR RIGHT—LEFT WILL BE SUPPLIED UNLESS OTHERWISE SPECIFIED— CABINET WILL OPERATE WITH THE DOORS AT 90 DEGREES - CABINETS 90" AND OVER WILL HAVE A FIXED SHELF AT 84".

SECTION "C" - TEN ADJUSTMENT SHELVES WITH LUCITE BARS

SECTION "D" - FIVE ADJUSTABLE SHELVES AND TWO ADJUSTABLE PULLOUTS

SECTION "E" - TWENTY FIXED SHELVES BACK TO BACK

SECTION "F" - TEN FIXED SHELVES WITH LUCITE BARS

SECTION "G" - EIGHT FIXED SHELVES WITH LUCITE BARS

**TALL 4 DOORS ANGULAR**

CODE: T4DANG

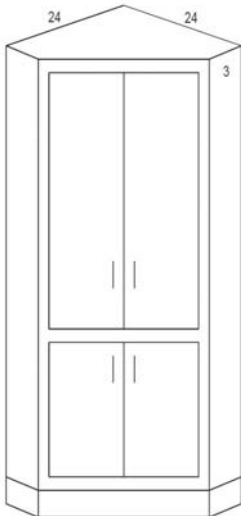

24" X 24" WITH 3" DEEP LEFT & RIGHT ENDS

BOTTOM DOORS ALIGN WITH FULL HEIGHT BASE DOORS

DOORS OVER 48" WILL HAVE (2) EQUAL DESIGNS HIGH UNLESS OTHERWISE SPECIFIED

**TALL OPEN**

CODE: TO

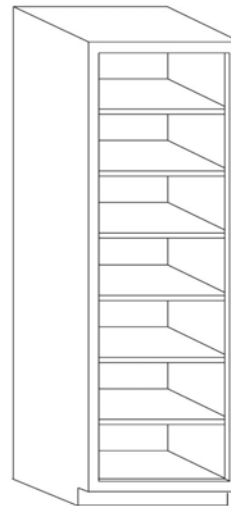

(6) ADJUSTABLE SHELVES

INTERIOR FINISHED TO MATCH EXTERIOR



# MOLDING

**3/8" BEADED BASE**

3/4" X 4" or 4 1/2"

(4 1/2" must be specified.)

Available in 8' & 10' lengths

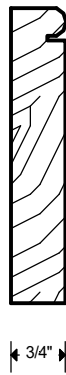

**COLONIAL BASE**

3/4" X 4" or 4 1/2"

(4 1/2" must be specified.)

Available in 8' & 10' lengths

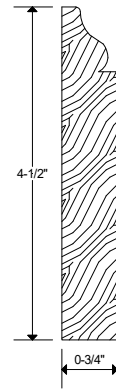

**BATTEN**

Radius available—contact factory for quote

Available in 8' lengths or 10' & 12' at a premium

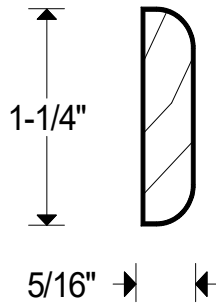

**BEADED BOARD #1**

When assembled covers 3"

Available in 8'0" lengths or 10' at a premium

1/4" bead

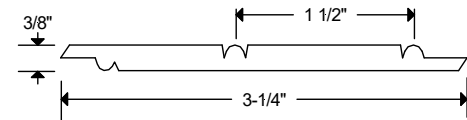

**BEADED BOARD #2**

When assembled covers 3"

1/4" bead

Available in 8'0" lengths or 10' at a premium

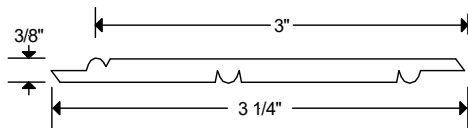

**BEADED BOARD #3**

When assembled covers 3"

Available in cherry, maple, red oak & paint grade

5/16" bead

Available in 8' to 10' lengths

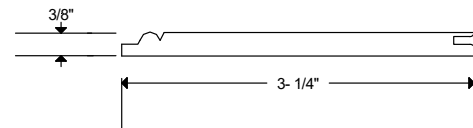

**SCRIBE A**

Available in 8' lengths or 10' at a premium

Radius available—contact factory for quote

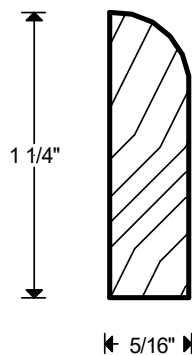

**SCRIBE C**

Available in 8' to 10' lengths

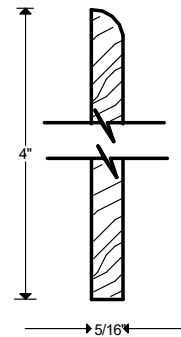

TO ATTACH MOLDING A CABINET OR OTHER ITEM, USE CODE: ATTACH MOLDING

**BULL NOSE TOP**

Available in 8' to 10' lengths

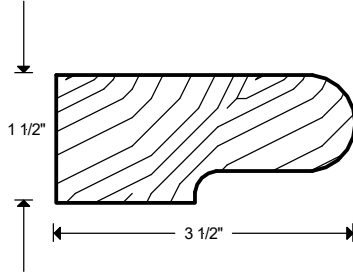

**CASING**

Available in 8'0" lengths or 10' & 12' at a premium

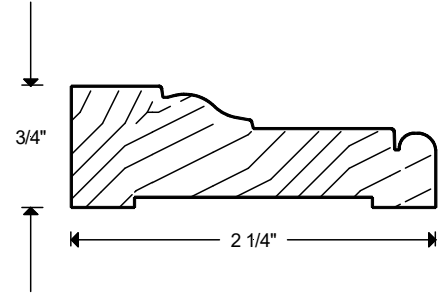

**CORNER**

Available in 8'0" lengths or 10' & 12' at a premium

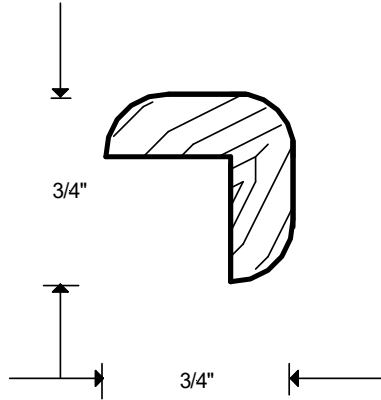

**CORNICE FOOT**

To be used with 342, 343, 344 Crown

Available in 8'0" lengths or 10' & 12' at a premium

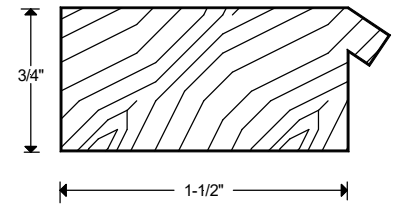

**COUNTERTOP EDGE**

Other edges available

Use Door edges

Available in 8' to 10' lengths

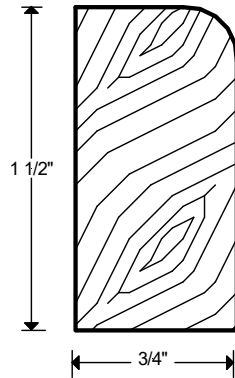

**COVE**

Radius available—contact factory for quote

Available in 8'0" lengths or 10' & 12' at a premium

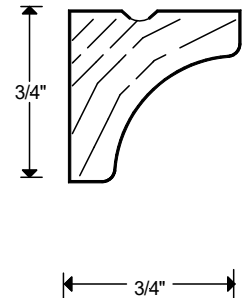

**CROWN A**

Radius available—contact factory for quote

Available in 8'0" lengths or 10' & 12' at a premium

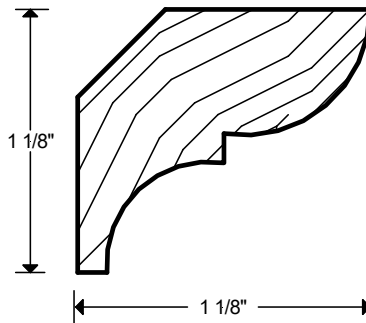

**CROWN CORNICE A**

Radius available—contact factory for quote

Available in 8'0" lengths or 10' & 12' at a premium

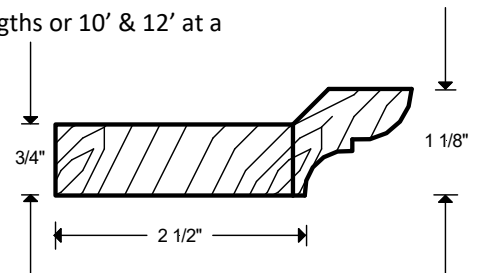

TO ATTACH MOLDING A CABINET OR OTHER ITEM, USE CODE: ATTACH MOLDING

## CROWN B

Radius available—contact factory for quote

Available in 8'0" lengths or 10' & 12' at a premium

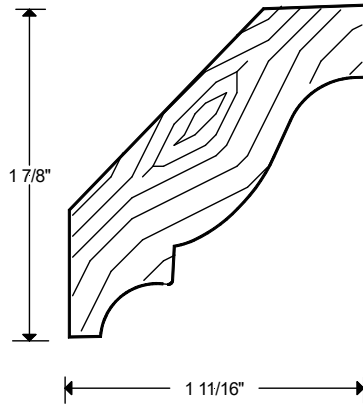

## CROWN CORNICE B

Radius available—contact factory for quote

Available in 8'0" lengths or 10' & 12' at a premium

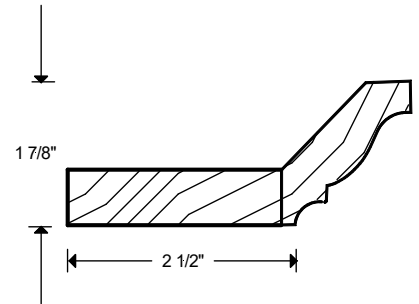

## CROWN C

Available in 8' to 10' lengths

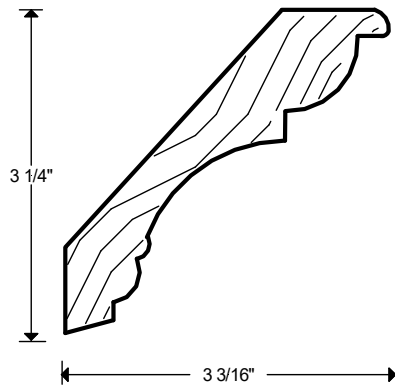

## CROWN CORNICE C

Available in 8' to 10' lengths

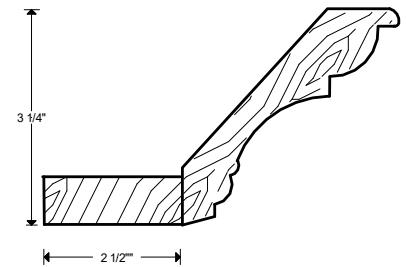

## CROWN D

Radius available—contact factory for quote

Available in 8'0" lengths or 10' & 12' at a premium

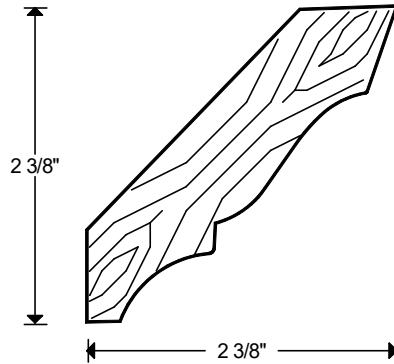

## CROWN CORNICE D

Radius available—contact factory for quote

Available in 8'0" lengths or 10' & 12' at a premium

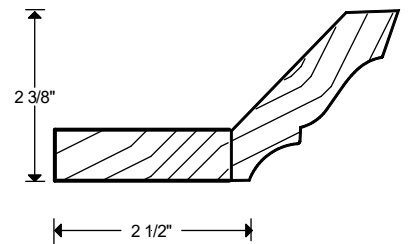

## CROWN E

Available in 8' to 10' lengths

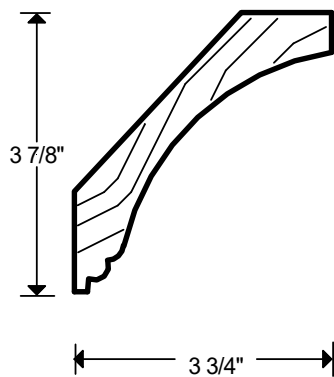

## CROWN F

Available in 8'0" lengths or 10' to 12' at a premium

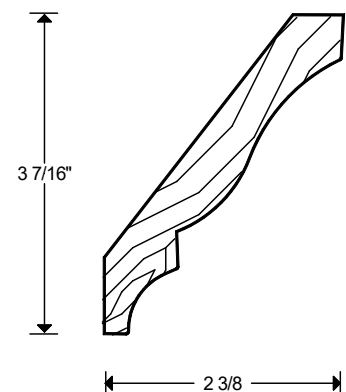

TO ATTACH MOLDING A CABINET OR OTHER ITEM, USE CODE: ATTACH MOLDING

**CROWN CORNICE F**

Available in 8'0" lengths or 10' to 12' at a premium

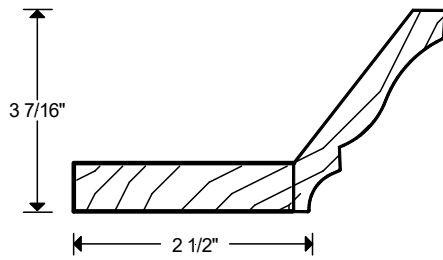

**SHAKER CROWN #1**

Available in 8' to 10' lengths

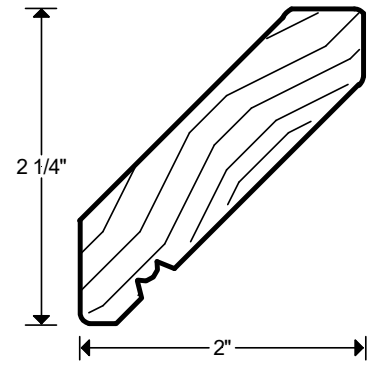

**SHAKER CROWN CORNICE #1**

Available in 8' to 10' lengths

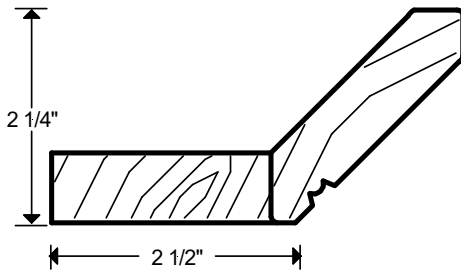

**SHAKER CROWN #3**

Available in 8' to 10' lengths

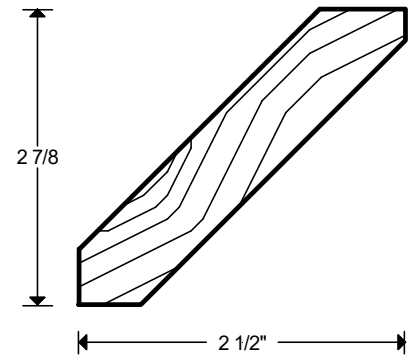

**SHAKER CROWN CORNICE #3**

Available in 8' to 10' lengths

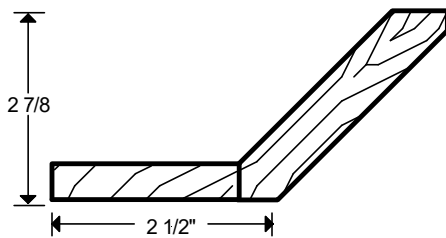

**LARGE COVE**

Available in 8'0" lengths or 10' & 12' at a premium

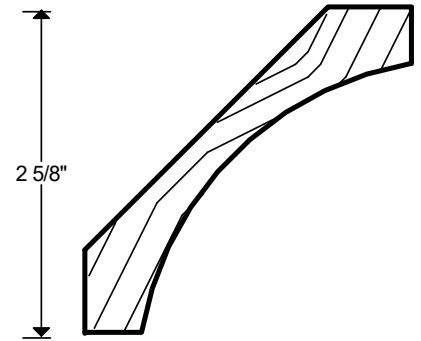

**LARGE COVE 2618**

Available in 8'0" lengths or 10' & 12' at a premium

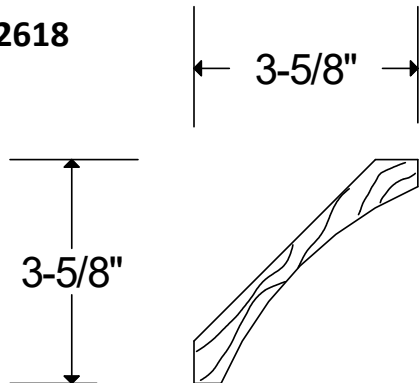

**CROWN 1621**

Available in 8'0" lengths or 10' & 12' at a premium

Available in maple, cherry, red oak & paint grade

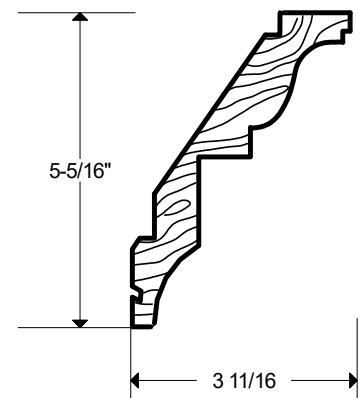

TO ATTACH MOLDING A CABINET OR OTHER ITEM, USE CODE: ATTACH MOLDING

**CROWN 1622**

Available in 8'0" lengths or 10' & 12' at a premium  
Available in maple, cherry, red oak & paint grade

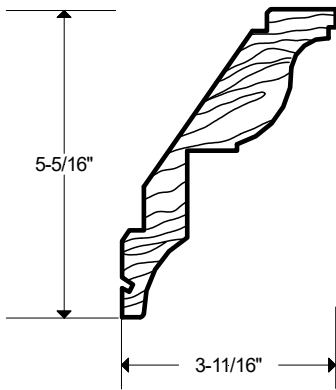

**CROWN 1623**

Available in 8'0" lengths or 10' & 12' at a premium  
Available in maple, cherry, red oak & paint grade

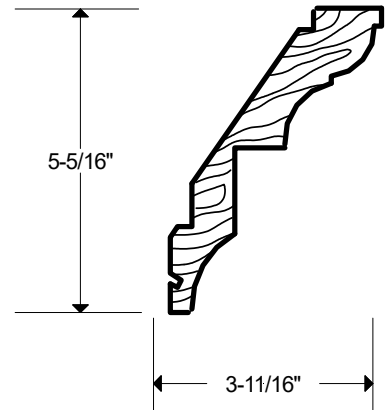

**CROWN 342**

Designed to be used with cornice foot & inserts  
Available in 8'0" lengths or 10' & 12' at a premium

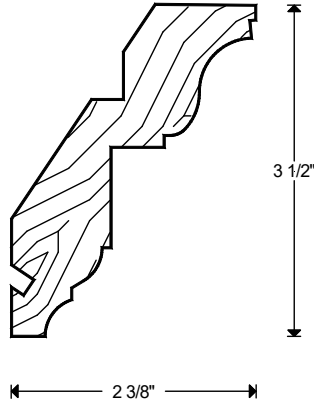

**CROWN 343**

Designed to be used with cornice foot & inserts  
Available in 8'0" lengths or 10' & 12' at a premium

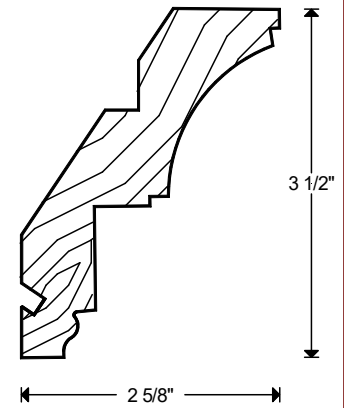

**CROWN 344**

Designed to be used with cornice foot & inserts  
Available in 8'0" lengths or 10' & 12' at a premium

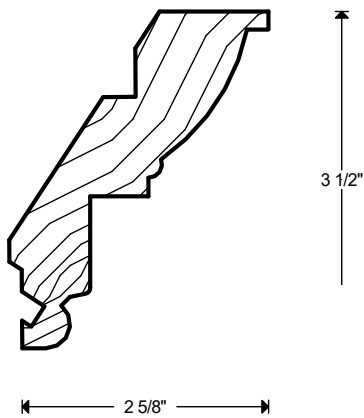

**EGG & DART**

Available in 8'0" lengths only  
Available in maple, cherry & red oak

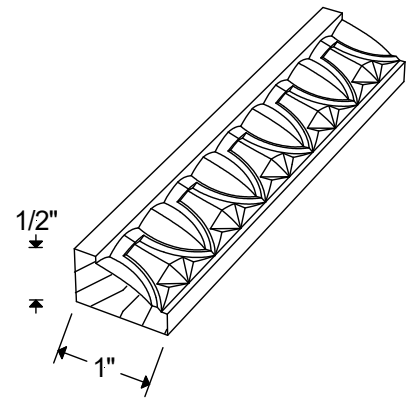

**EGG & DART—1 1/2"**

Available in 8'0" lengths only  
Available in maple, cherry & red oak

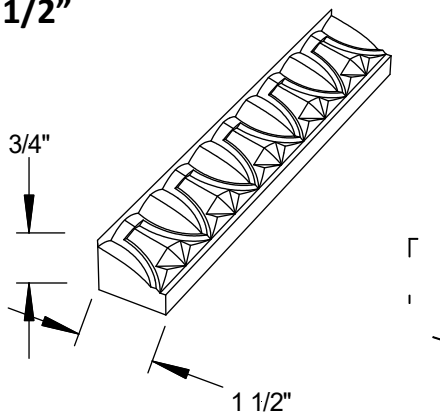

**HALF ROPE 3/4"**

Available in 8'0" lengths only  
Available in maple, cherry & red oak

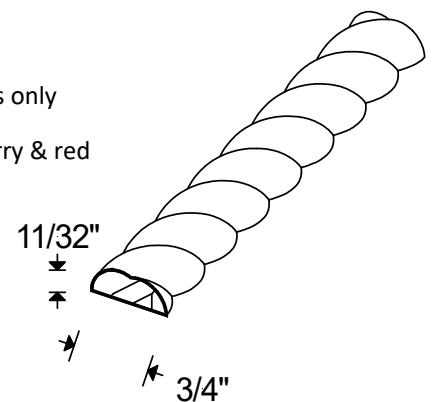

TO ATTACH MOLDING A CABINET OR OTHER ITEM, USE CODE: ATTACH MOLDING

**DENTIL**

Available in 8'0" lengths only

Available in maple, cherry & red oak

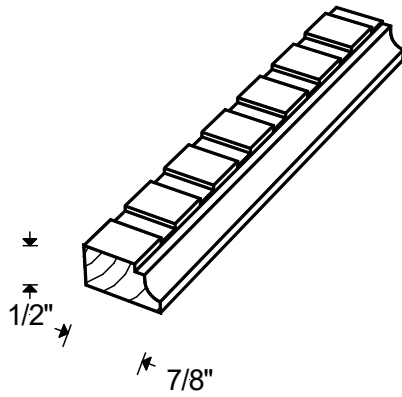

**DENTIL 1 1/2"**

Available in 8'0" lengths only

Available in maple, cherry & red oak

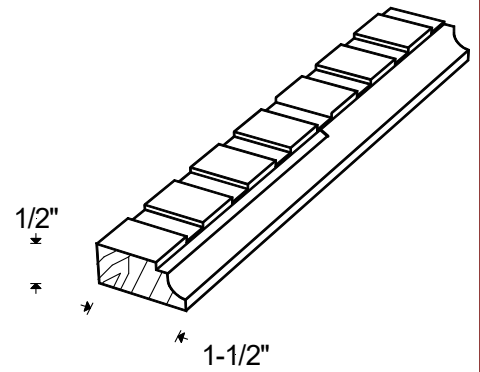

**HALF ROPE 1 1/2"**

Available in 8'0" lengths only

Available in maple, cherry & red oak

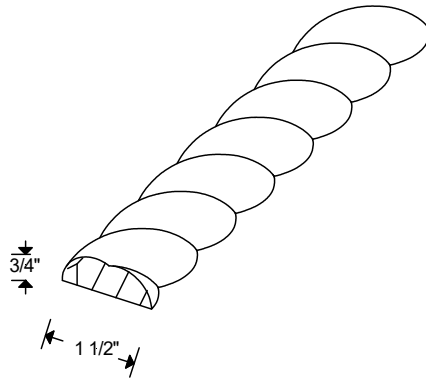

**FLUSH TOP A**

Face 2 to 5 1/2"

Bottom edge detailed like door edge unless specified

When used for frame series the face is dropped 1/8"

Available in 8' to 10' lengths

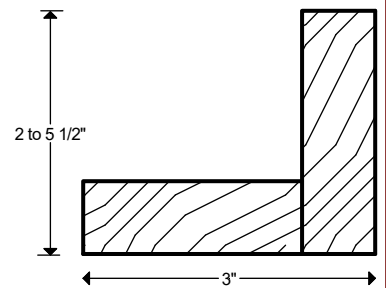

**FLUSH TOP B**

Face 3/4" - specify width of groove—3/4" unless specified

Bottom edge detailed like door edge unless specified

Available in 8 to 10' lengths

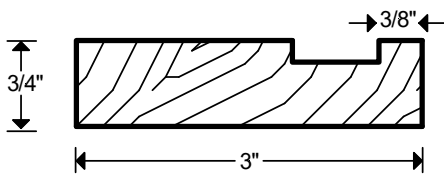

**FLUSH TOP C**

Face 3/4 to 2" high

Bottom edge detailed like door edge unless specified

When used for frame series the face is dropped 1/8"

Available in 8' to 10' lengths

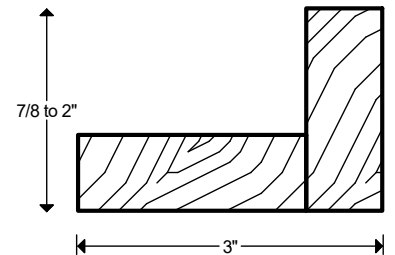

**FLUSH TOP D**

Specify width of groove. 3/4" unless specified

Available in 8' to 10' lengths

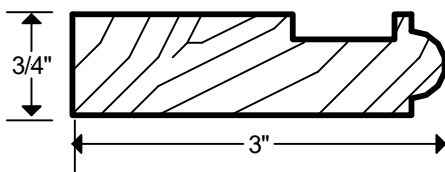

**FRAME STOCK 1 1/4 & 1 1/2"**

Available in random lengths up to 10'

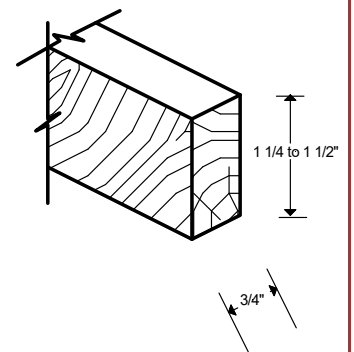

TO ATTACH MOLDING A CABINET OR OTHER ITEM, USE CODE: ATTACH MOLDING

**LIGHT APRON A**

Available in 8'0" lengths 10' & 12' at a premium

Radius available—  
contact factory for quote

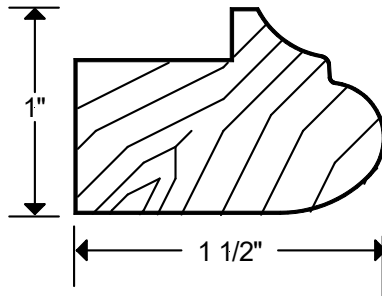

**LIGHT APRON B**

Available in 8'0" lengths or  
10' & 12' at a premium

Radius available—contact  
factory for quote

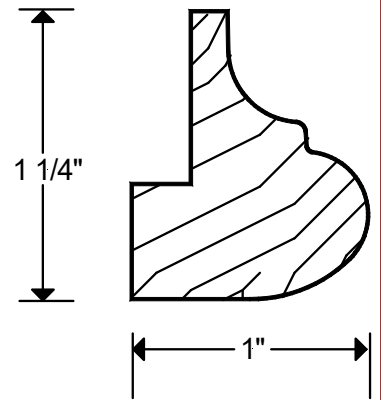

**LIGHT APRON C**

Bottom edge detailed like door  
unless specified

Available in 8' to 10' lengths

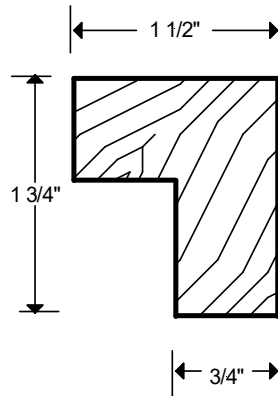

**LIGHT APRON D**

Designed for Series 20 & 21 cabinets

Bottom edge  
detailed like door  
unless specified

Available in 8' to  
10' lengths

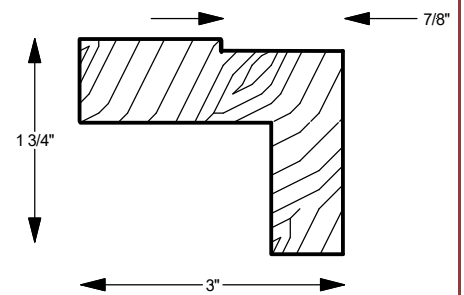

**LIGHT APRON E**

Available in 8' to 10' lengths

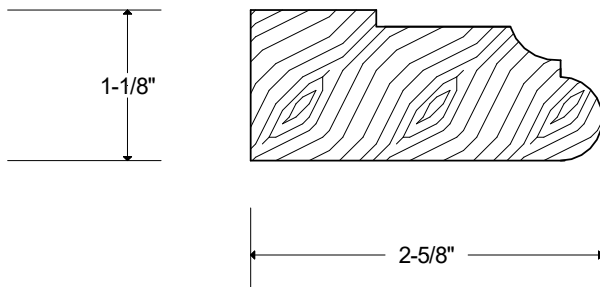

**BOTTOM RAIL BEAD A**

Available in 8' to 10' lengths

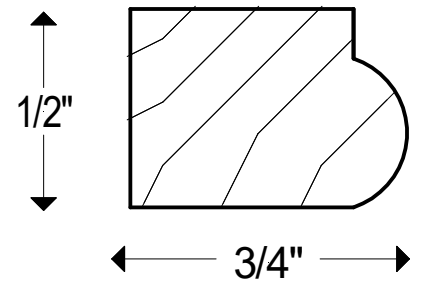

**BOTTOM RAIL BEAD B**

Available in 8' to 10'

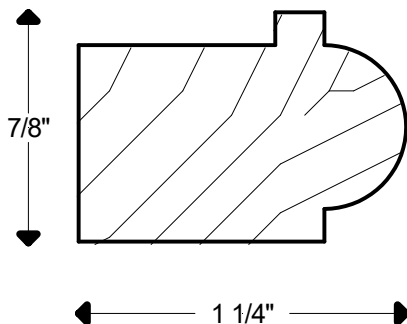

**BOTTOM RAIL BEAD C**

Available in 8' to 10' lengths

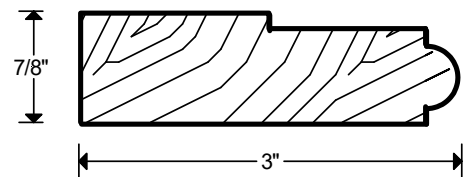

TO ATTACH MOLDING A CABINET OR OTHER ITEM, USE CODE: ATTACH MOLDING

**SHOE**

Available in 8' lengths only

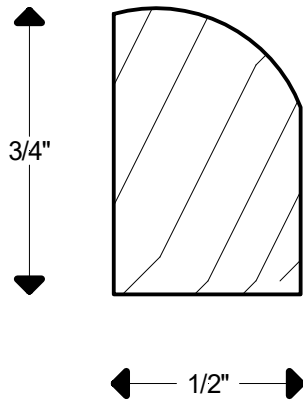

**TOE STRIPS 1/4"**

1/4 x 4" ply strips will be provided if size is not listed. Up to 6" is available at no additional charge.

Available in random lengths up to 8' max

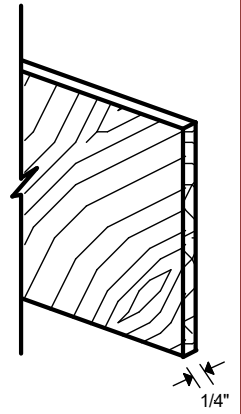

TO ATTACH MOLDING A CABINET OR OTHER ITEM, USE CODE: ATTACH MOLDING



LUMBER  
&  
PLYWOOD

## LUMBER

Lumber is finished on the face and one long edge. If specified, an additional long edge can be finished at no charge. It is available in the following thicknesses: 3/4", 1", 1 1/4" & 1 1/2". Detailed edges and/or a finished back can be done for an additional charge.

## PLYWOOD

Plywood is finished on face. Round dimension up to the nearest half foot. It is available in the following thicknesses: 1/4", 1/2", 3/4", 1 1/4" & 1 1/2". A 1 1/4" piece is built up from one 1/2" & one 3/4" piece. A 1 1/2" piece is built up from two 3/4" pieces.

The following modifications are available at an additional charge:

- Angle cut plywood
- Angle cut & join plywood
- Finish both sides of plywood
- Splice 2 pieces of plywood
- Tape & finish edge of plywood

## VENEER

Loose veneer with mastic back is cut to size and finished

# MODIFICATIONS & ACCESSORIES

**ANGLE A CABINET,**

**3 ANGLES**

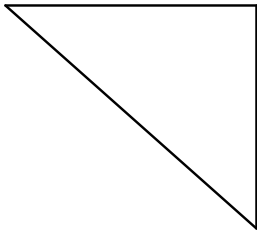

Specify both back dimensions

**ANGLE A CABINET,**

**4 ANGLES**

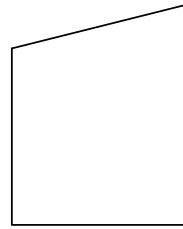

Specify the two modified sides

Use the widest dimension to price the cabinet. Always include a detailed and dimensioned sketch with the order.

Wood series only.

**ANGLE A CABINET,**

**5 ANGLES**

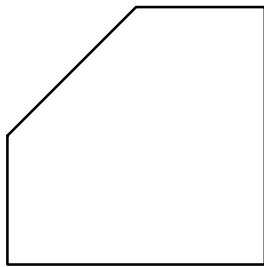

Specify the three modified sides

Use the widest dimension to price the cabinet. Always include a detailed and dimensioned sketch with the order.

Wood series only.

**ANGLE A CABINET,**

**6 ANGLES**

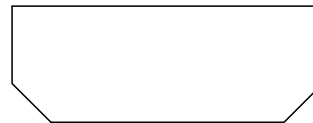

Specify the corners & face dimension

Use widest dimension to price the cabinet. Always include a detailed and dimensioned sketch with the order.

Wood series only.

**ANGLED 12" WING**

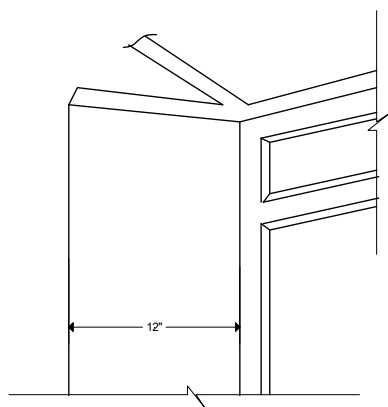

Specify Left or Right

Resembles a splayed extension to a stile but wing is 12", angled at 45 degrees.

**ANGLED WING,**

**FULL DEPTH**

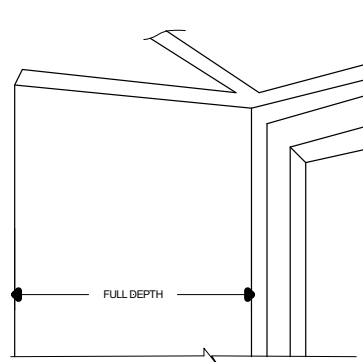

Specify Left or Right

Resembles a splayed extension to a stile but is the full depth of the cabinet, angled at 45 degrees.

**APPLIANCE PANELS,  
REFRIGERATOR/FREEZER**

Appliance panels for a tall refrigerator or freezer. Add number of designs.

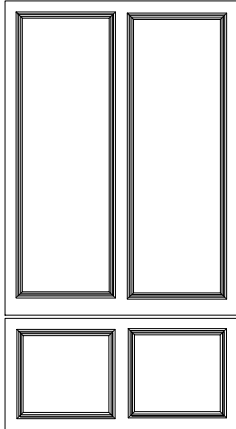

Example only  
(48" Sub Zero)

Use Codes: One Panel Appliance

Two Panel Appliance

Three Panel Appliance

Specify Panel, Panel with backer, or Framed

Price is calculated by square footage: Width x Height

**DISPENSER CUTOUT—OPTIONAL**

**GRILLE PANELS**

Grain on panel runs horizontal.

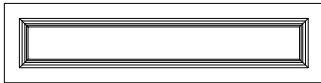

Example only  
(48" Sub Zero)

Specify Panel, Panel with backer, or Framed

Price is calculated by square footage:

Width x Height

**APPLIANCE PANELS,  
UNDERCOUNTER**

Framed series are constructed with a frame and fixed door & drawer. Overlay series are door & drawer only.

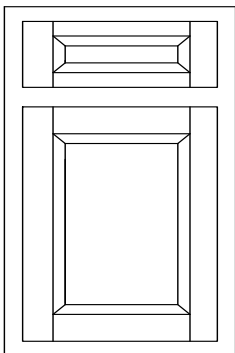

Example only

Specify Panel or Panel with backer

Price is calculated by square footage:

Width x Height

**BACK FINISHED WITH  
FIXED DOOR**

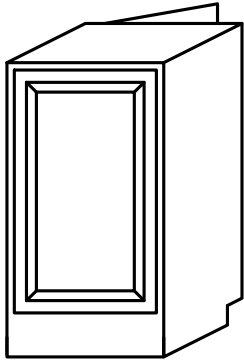

Framed series will have a door set in a frame. Full overlay will have an attached door. Add depth of the door to the cabinet in full overlay.

**BACK FINISHED WITH MDF  
CHELSEA GROOVE**

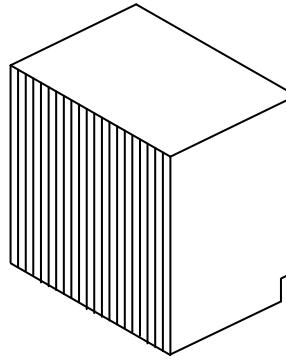

Back exterior of cabinet finished with MDF vertical beads. Beads will be 1 1/2" spacing unless otherwise specified. Does not increase depth of cabinet.

Only available with paint finishes.

Wood series only.

**BACK FINISHED WITH  
PLAIN VENEER**

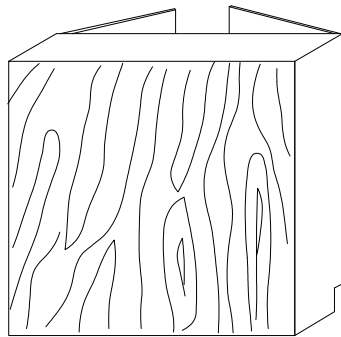

Back exterior of cabinet is finished with a plain veneer. Does not increase depth of the cabinet.

**BACK FINISHED WITH RAISED OR REVERSE  
PANEL WAINSCOT**

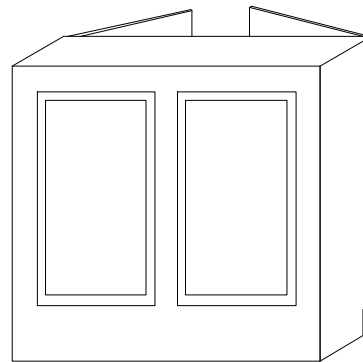

Panels are integrated into the construction of the cabinet. Does not increase the overall depth.

**BACK FINISHED WITH TONGUE & GROOVE  
WAINSCOT**

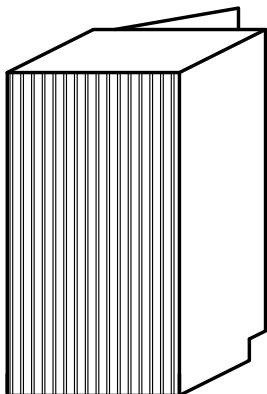

Back of cabinet is constructed of tongue and groove lumber. Does not increase the depth of cabinet.

**BEAD FRAME WITH "B" OR "G" VALANCE**

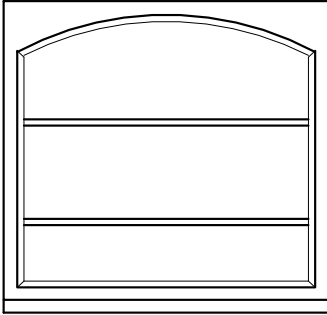

Charge covers the cost of beading only, not the cost of the valance.

"G" Valance minimum width—15"

"B" Valance minimum width—18"

**BEADED OUTSIDE EDGE OF CABINET FRAME**

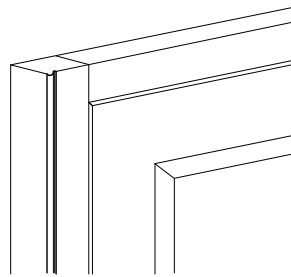

Bead runs the full height of stile. Bead is same as series.

Specify Left or Right

**BOTTLE RACK CRADLES**

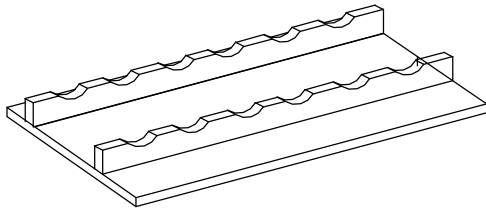

Designed for 13" deep cabinets.

**BOTTLE RACK WOOD LATTICE**

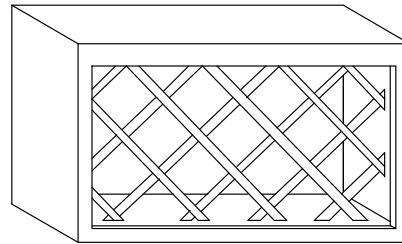

Designed for 13" deep cabinets.

**BOTTOM FLUSH (FINISHED)**

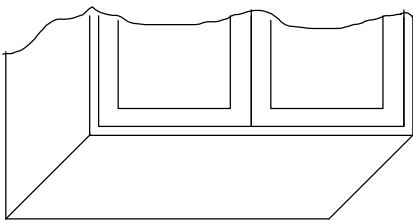

The interior remains flush with the top of the bottom rail. Series 21 has flush bottom standard.

**BOTTOM LINED WITH STAINLESS STEEL**

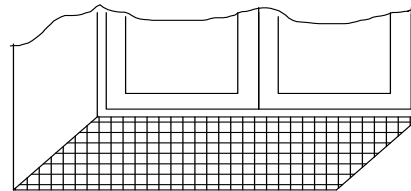

Stainless steel is applied to the bottom of the cabinet. Maximum width 42".

**BOTTOM RECESSED w/ APRON SET BACK SERIES 21**

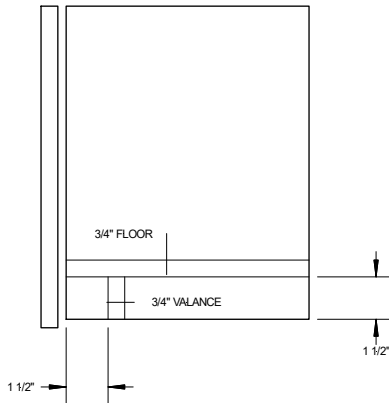

A 1 1/2" recessed bottom is added with an apron set back from door.

**BOTTOM RECESSED w/ FLUSH FRONT (SERIES 21) & BOTTOM RECESSED (FRAME SERIES)**

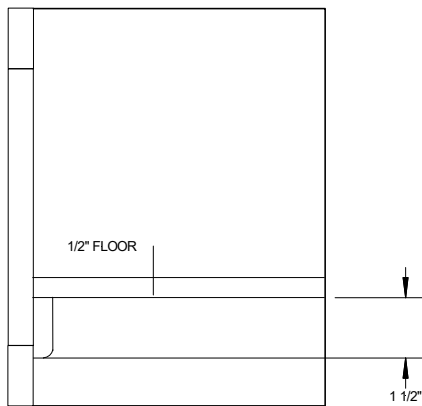

The bottom of the cabinet is recessed 1 1/2" and the interior floor of the cabinet is raised above the bottom rail. On a Series 21 cabinet the apron is kept flush. On a frame series cabinet the frame dimension remains the same. The floor is set above the frame.

**BOTTOM RECESSED FOR LIGHT INSTALLATION**

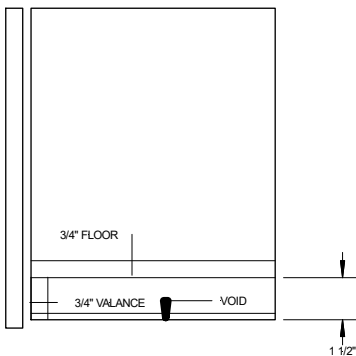

The bottom of a cabinet is recessed 1 1/2" and flushed out with 1/2" material for light installation, leaving a 1" void for wires.

**BRACKET FEET**

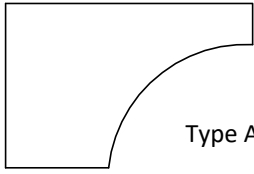

Type A

Installed under bottom rail.  
There is an additional fee to attach.

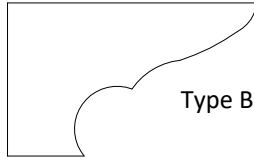

Type B

Specify Type

**BRACKETS**

TYPE 1

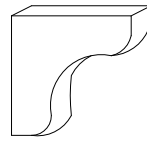

TYPE 2

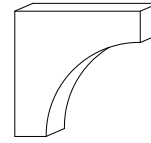

TYPE 3

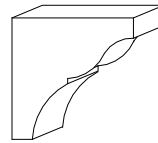

TYPE 4

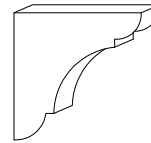

Specify Type

**BREAD BOX WITH LUCITE COVER**

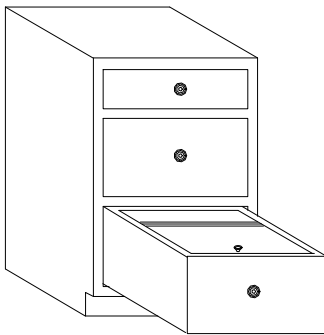

**BUNN FEET**

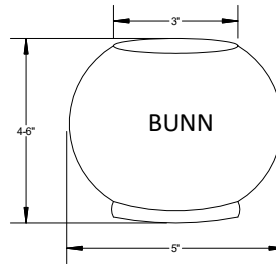

Specify Bunn or Bunn & Pedestal

There is an additional fee to attach.

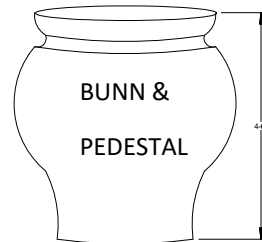

**CAN STORAGE RACK**

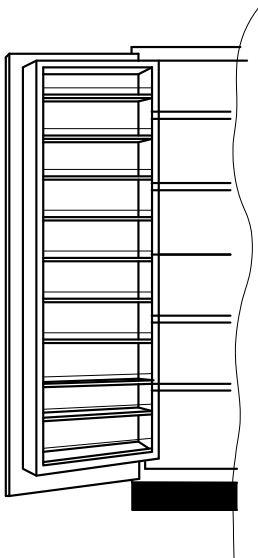

Wooden can rack attached to back of door with fixed shelves. Cans are held in place with wood front retainer.

**CASTERS**

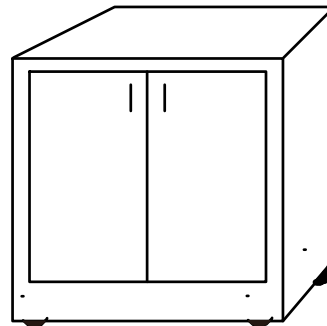

Set of 4 casters attached to bottom of base cabinet.

Minimum depth for balance is 24".

**L-CHASE**

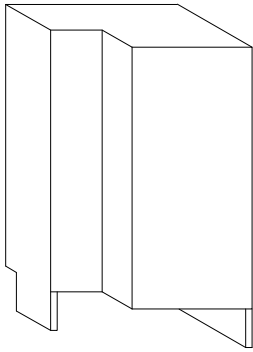

"L" shaped chase in rear of cabinet.

Specify width & depth & location

**U-CHASE**

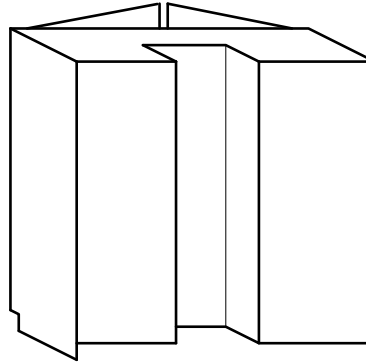

"U" shaped chase in rear of cabinet. Provide sketch.

Specify width & depth & location

**POST CHASE ON FACE**

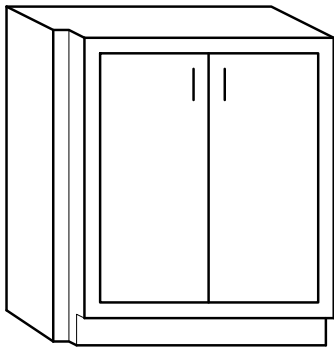

Finished chase set in corner of cabinet, usually for decorative posts.

Specify Base, Wall or Tall and whether left or right

Specify width & depth

**U-CHASE IN DRAWER**

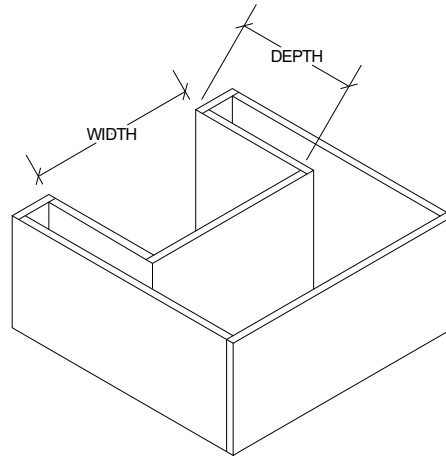

Specify width & depth

**CHOPPING BLOCK PULLOUT**

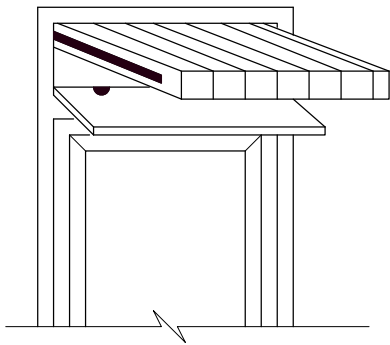

A 1 1/2" chopping block is mounted on full extension slides behind a drop down drawer front. The cabinet must be 18" to 30" wide. The block will fit behind any standard 5" drawer opening.

**COLUMN, 4-SIDED**

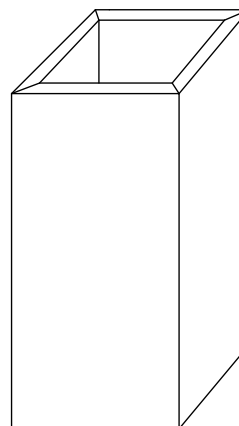

Four sided wood column.

Specify width, depth & height

**CORNER CLIP, 3 X 3—FLUTED**

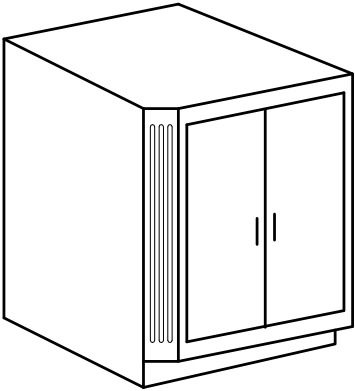

Corner of a cabinet is on 45 degree angle. Clip begins 3" from the corner creating 4 1/4" flat. Face of clip has flutes. Flutes align with cabinet frame.

Specify Left or Right

**CORNER CLIP, 3 X 3—PLAIN**

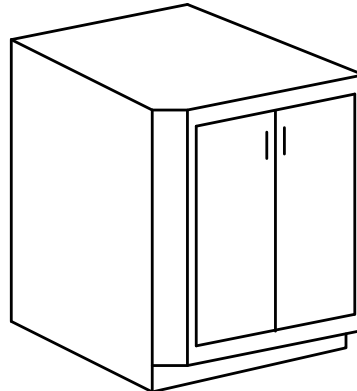

Corner of a cabinet is on 45 degree angle. Clip begins 3" from the corner creating 4 1/4" flat.

Specify Left or Right

**CORNER CLIP, 3 X 3—RECESSED PANEL**

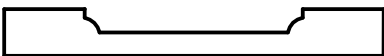
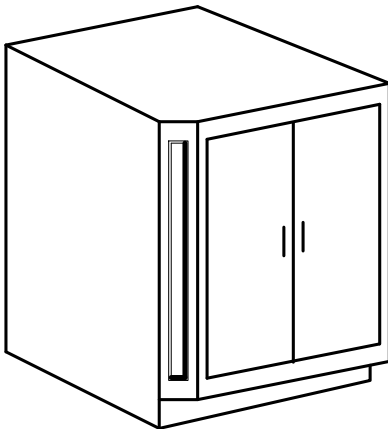

Corner of cabinet is on 45 degree angle. Clip begins 3" from the corner creating 4 1/4" flat. Face of clip has a recessed flat panel with a regular bead. Top and bottom of the design align with the frame.

Specify Left or Right

**CORNER CLIP, 3 X 3—REEDED**

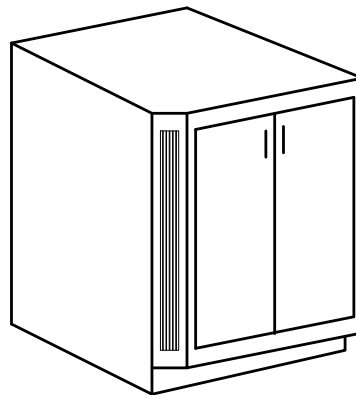

Corner of cabinet is on 45 degree angle. Clip begins 3" from the corner creating 4 1/4" flat. Face of clip has a reeded inset. Reeds align with cabinet frame.

Specify Left or Right

**CUBBY DRAWERS**

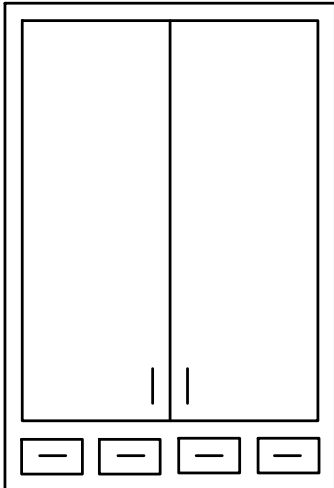

One or more cubby drawers added to a cabinet. These small drawers are fitted to the opening and do not have drawer slides. The opening is 4 5/16" high. Cabinet height is unchanged.

Priced per cubby drawer

**CUBBY HOLES**

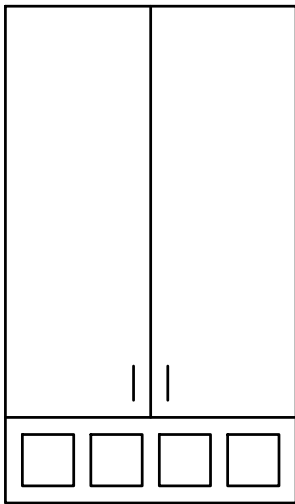

Square or rectangular cubby holes added to cabinet w/ 3/4" dividers. Cabinet height is unchanged. Height of cubby holes is 4 5/16" unless specified.

Priced per cubby hole

**CUTLERY & UTENSIL DIVIDERS**

Cloth Covered

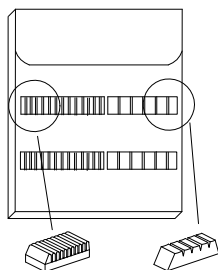

The cloth covered cutlery divider is designed for silver, is covered with tarnish-free Duvetyn and has a full cover.

**Priced as:**

- Up to 24"
- Up to 48"

**Please note—additional charge for special design**

Double Level

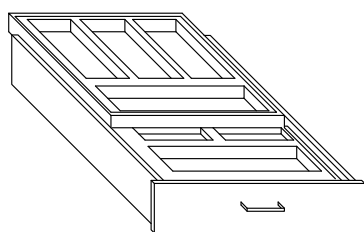

Double level cutlery divider is mounted over a utensil divider. The top level is on drawer slides and can be pushed back to access bottom level. Divider returns to original position when drawer is closed.

**Priced as:**

- Up to 24"
- Up to 48"

**Please note—additional charge for special design**

Drawer Dividers

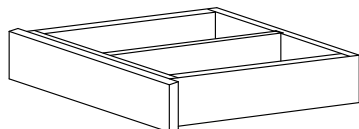

Removable Dividers—centered front to rear. If more are ordered they will be equally spaced.

**Specify: front to back—or—left to right**

Utensil

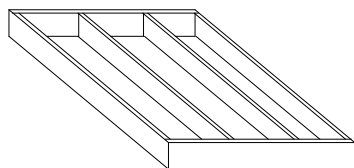

A utensil divider is constructed of maple and is custom made to fit the drawer. Unit has 1/4" bottom.

**Priced as:**

- Up to 24"
- Up to 48"

Wood

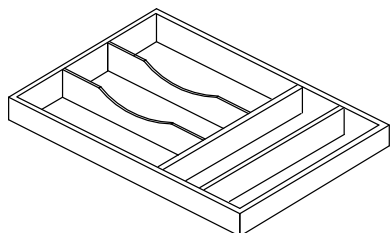

Wood cutlery dividers are built in one configuration for drawers up to 24" and an expanded configuration for those up to 48". The divider is constructed of maple with a 1/4" bottom.

**Priced as:**

- Up to 24"
- Up to 48"

**Please note—additional charge for special design**

**CENTER STILE in CABINET FRAME**

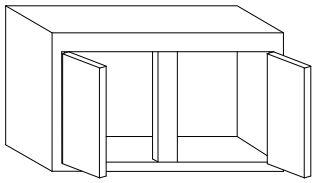

Center stile with partition added to cabinet.

**CUTTING BOARD INSTALLED**

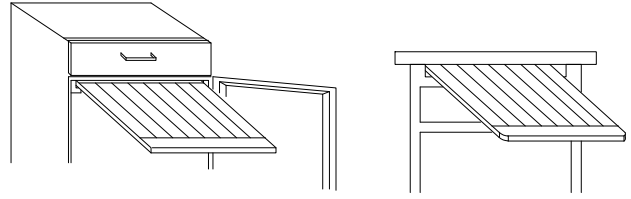

A solid maple cutting board is installed in channel behind door of a frameless cabinet or in the top rail of a framed cabinet. The front edge has finger groove in bottom to pull out.

**DECORATIVE FRAME CORNER BRACKETS**

Decorative corner is set into frame of open cabinet.

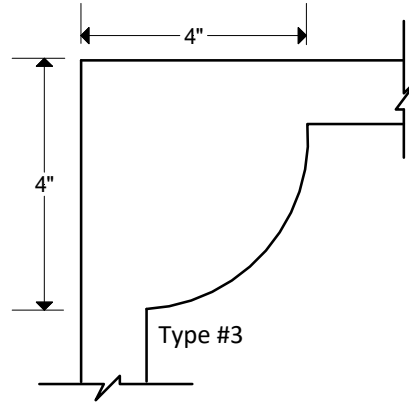
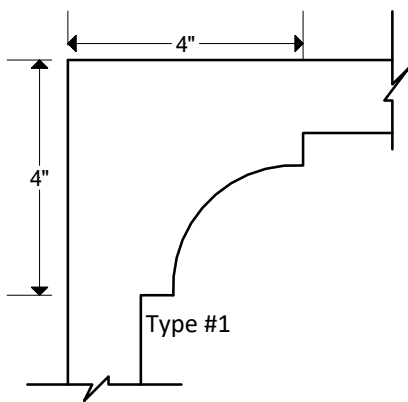

Specify type

**DECORATIVE FRAME CORNER BRACKETS w/ INSIDE FRAME COVE**

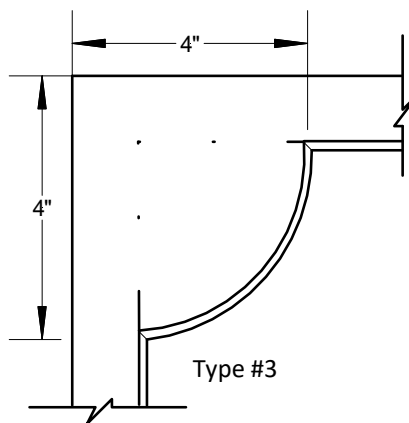
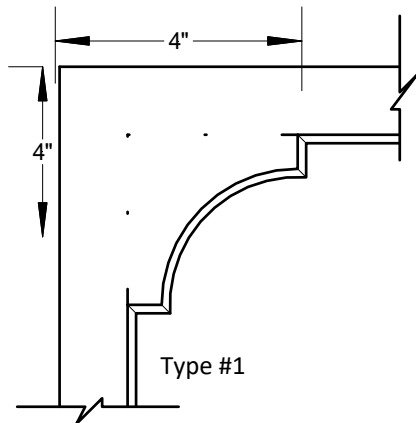

Specify type

Decorative corner is set into frame of open cabinet. The inside edge of the corner is routed with a small cove.

**DOOR INSERTS**

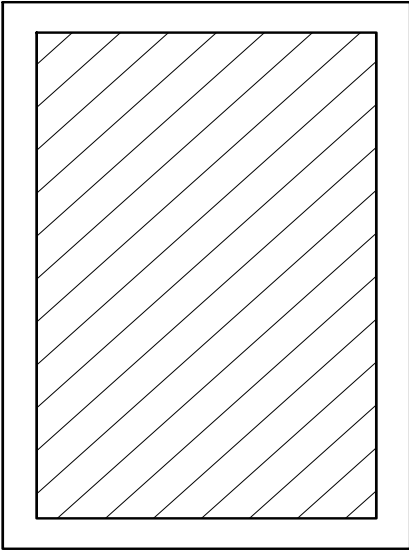

CLEAR GLASS

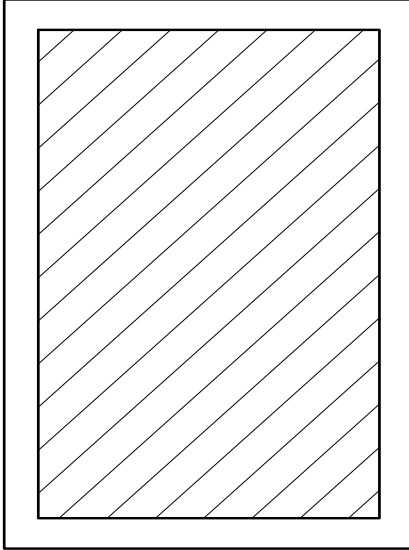

MIRROR W/ BACK

**SPECIALTY GLASS and WIRE INSERTS  
AVAILABLE UPON REQUEST**

**DOOR—DROP DOWN DESK**

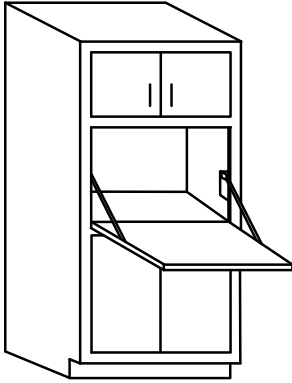

Door drops down to horizontal position for a writing surface.

**DOOR—HIDE AWAY**

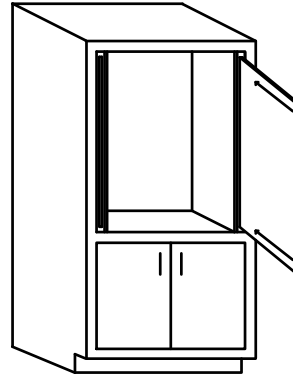

Pair of doors retracts into cabinet. With Series 20 and 21 an overlay surround is applied. Interior clearance is 8" less than cabinet width. Maximum width for a pair of doors is 48". Maximum height for a pair of doors is 60".

Specify inset or overlay

**DOOR—LIFT-UP**

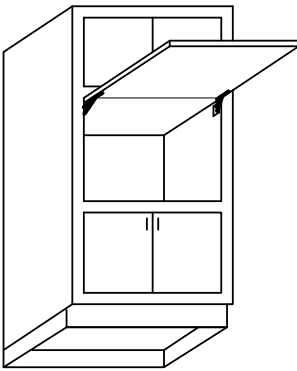

Door has spring loaded hinges to hold it open.

**DOOR—LOOSE #5 DOOR**

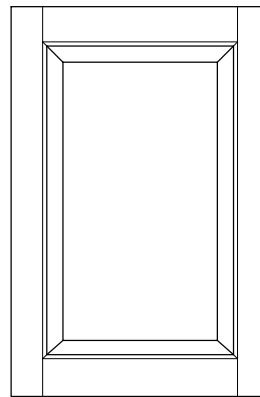

Add the design charge to the square foot total. Doors will not have hinges..

**DOOR—MULLIONS, INDIVIDUAL GLASS**

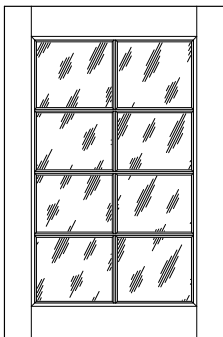

Specify number of lites  
Specify with or without glass

True divided light mullions for individual light mullions. Cost is per light. Available only with conventional square light mullions.

**DOOR— MULLIONS, SINGLE GLASS**

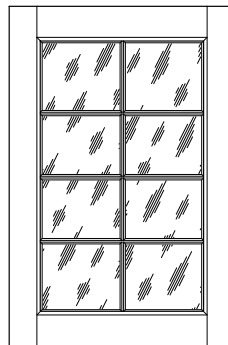

Light mullions with single sheet of glass. Cost is per light. Available only with conventional square light mullions.

**DOOR—MULLIONS, 9 LIGHT OFFSET**

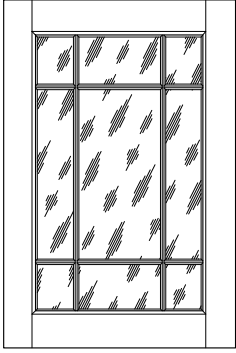

Priced per door. Price includes installation of single pane glass. See individual door designs in door section for availability.

**DOOR—MULLIONS, ARCHED DESIGN #21**

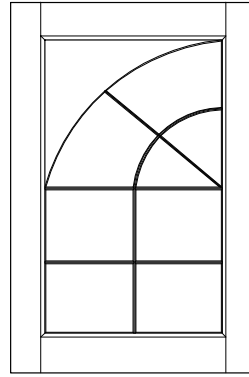

Price includes installation of single pane glass.

**DOOR—FRAMES WITH SQUARE OR ROUND PEGS**

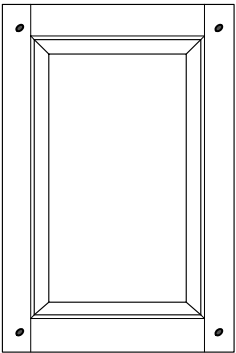

Pegs can be added to each corner of a door to create an authentic reproduction look.

**DOOR—REMOVABLE PANEL**

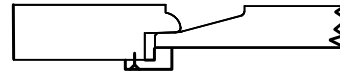

Panel of five piece door is removable and held in with wood molding.

**DOORS— CONCERTINA BI-FOLD**

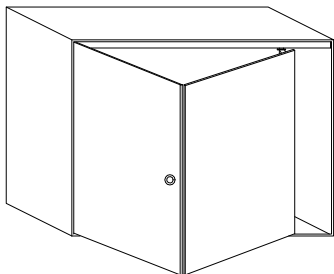

Priced per set of doors. Add door designs to door count.

**DOORS—PINNED TOGETHER**

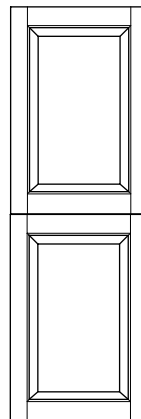

Pin doors together to open as one.

**DOOR—SLIDING (GLASS OR WOOD)**

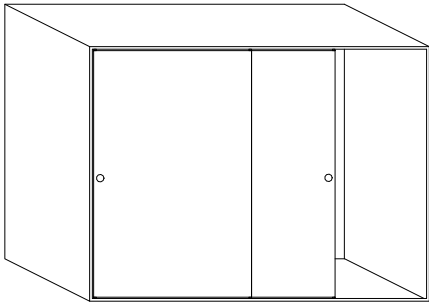

Specify wood or glass

**DOUBLE-FACED CABINET**

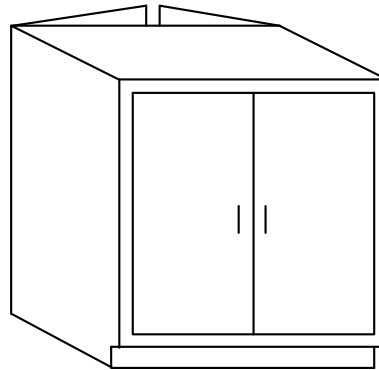

Front and rear of cabinet have identical working faces.

**DRAWER ADDED TO A CABINET**

Add a standard height working drawer to a cabinet

**DRAWER BODY, SPECIAL MATERIAL**

Drawer body constructed of Walnut, Oak, or other specialty material

Specify wood species

**DRAWER, REDUCE DEPTH**

Charge to reduce depth of a drawer to less than the standard dimension.

Specify drawer depth

**DRAWER SIDES SCOOPED**

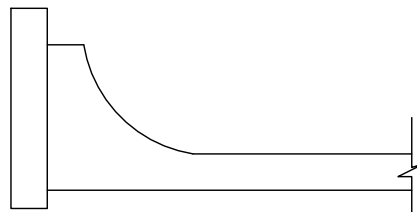

When working drawers are placed under cooktops it is often necessary to scoop the sides of the drawer to prevent them from interfering with the cooktop. The minimum dimension of drawer sides is 1 1/2". Charge is per drawer.

Specify depth of scoop

**DRAWER, LOOSE BODY WITH SLIDES**

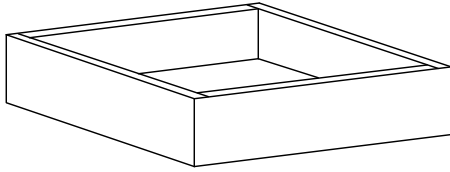

Loose drawer body with slides to be field installed.

**DRAWER, LOOSE FRONT**

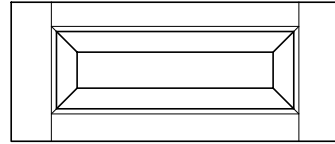

**DRAWER PLATE ORGANIZER**

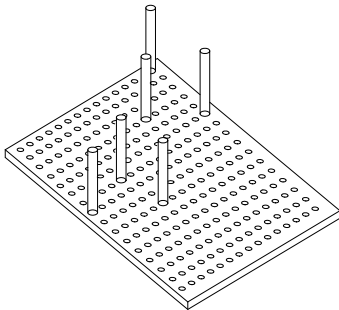

Posts are mounted into pre-drilled holes and are secured with a fastener nut. Spacing is adjustable. Dowels are on eccentric cams for closer adjustment.

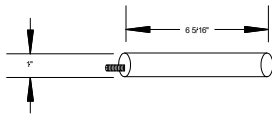

**END PANELS—WALL, BASE or TALL**



Base end panels are up to 34 1/2".  
 Tall end panels are up to 120".  
 Wall end panels are up to 42".  
 Panels can be ordered up to 26" deep. Front edge is veneered.

Specify Wall, Base or Tall  
 Specify dimensions  
 Specify finish left, right or both

**END EXTENDED BACK**

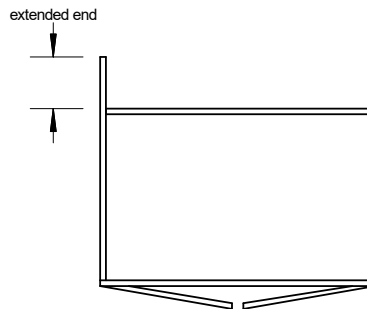

Extend the end of a cabinet back up to an additional 12".  
 Specify length of extension  
 Specify left or right end

**END EXTENDED UP OR DOWN**

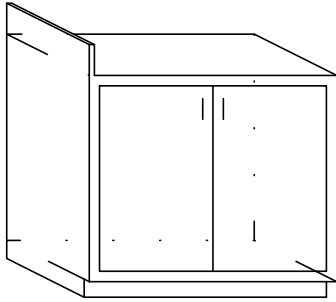

Extend the end of a cabinet up or down.

Specify length of extension

Specify up or down

Specify left or right end

**END FINISHED WITH LAMINATE**

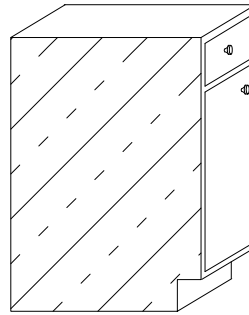

Plain color, vertical grade laminate only. For all other laminates, please call for quote. Priced by square foot.

Specify left, right or both ends

**END FINISHED w/ MDF CHELSEA GROOVE**

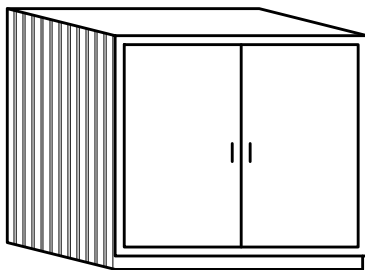

End of cabinet is finished in MDF with vertical beads. Beads will be 1 1/2" on center unless specified. Only available in painted finishes. Not available with melamine interior.

Specify left or right end

**END FINISHED w/ FIXED DOOR**

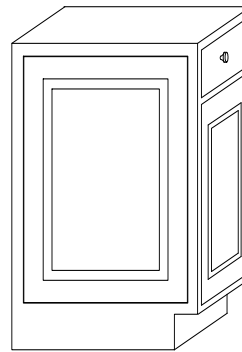

Match the appearance of the face of the cabinet. Overlay cabinets have a door attached to the end and will increase in width by the thickness of the door. Framed cabinets have a frame with fixed door and will not increase the width.

Specify left or right end

**END w/ RAISED OR REVERSE PANEL WAINSCOT**

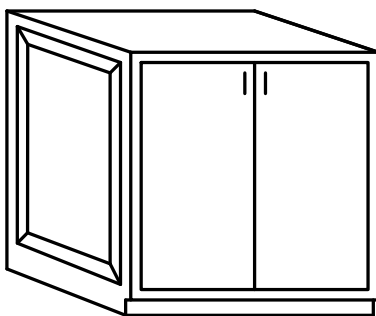

End of cabinet is finished with RP Wainscot that is integrated into the construction of the cabinet. Does not increase overall width. Available in wood series only.

Specify left or right end

**END w/ TONGUE and GROOVE WAINSCOT**

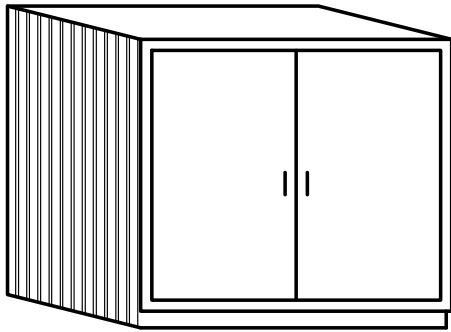

End of cabinet is constructed of tongue and groove lumber. Does not increase overall width. Wood series only.

Specify left or right end

Specify Type 1, 2 or 3



Type #1

Small bead on  
1 1/2" centers

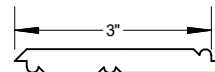

Type #2

Small bead on  
13" centers

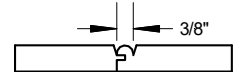

Type #3

Larger bead on  
3" centers

**END w/ WORKING DOOR**

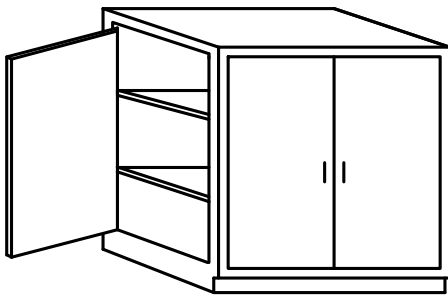

End of cabinet is constructed with working door. Wood cabinets only.

Specify left or right end

**END RECESSED**

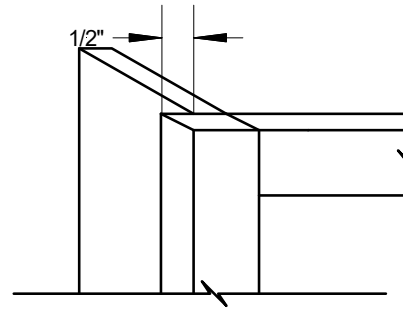

Set the end flush with the inside of the frame. Recess is 1/2". Use in place of an extended stile when you must have the face dimensions match other cabinets.

Specify left or right end

**EXTEND STILE**

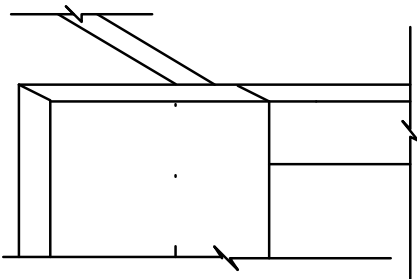

Extend the stile of a frame series cabinet. Series 20 can have an overlay. Adds dimension width to front frame only. Not available in Series 21. Standard size is up to 3" wide.

Specify left or right

Specify width of extension

**EXTEND STILE SPLAY**

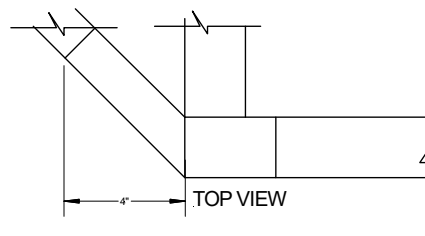

Extend the stile of a frame cabinet and angle it back on 45 degree angle up to 4". Not available in Series 21.

Specify left or right

Specify width of extension

**FLOOR REMOVABLE**

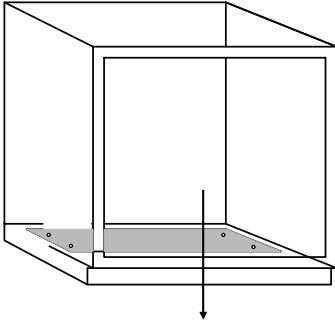

Base or tall cabinet floor that can be removed to access the space below the cabinet.

Note—wood cabinets only

**FILLER**

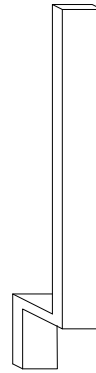

Specify width & height  
Specify Scribe Left, Right or Intermediate

Loose filler up to 3" wide. Anything over 3" wide will incur an additional charge. Full overlay series can have an overlay attached.

**FILLER w/ ONE OR TWO RETURNS**

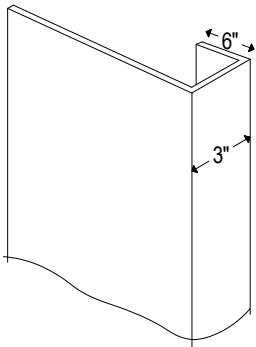

Specify width & height of face  
Specify depth of return—left and/or right

Loose filler up to 3" wide with a return left or right. Anything over 3" will incur an additional charge. Full overlay series can have overlay attached.

**FILLER—ZERO DEGREE**

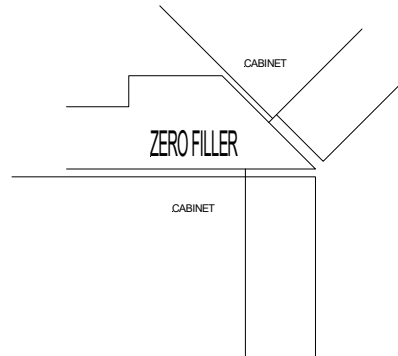

Filler is positioned between two cabinets with drawers or doors on an overlay cabinet to prevent the drawers or doors from colliding.

**FILLER—CORNER**

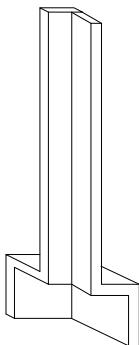

Up to 4" wide. Full overlay series have the overlay attached.  
Specify height

**FILLER ATTACHED**

Attach filler to cabinet.

**FILLER COLUMN w/ RETURNS LEFT & RIGHT**

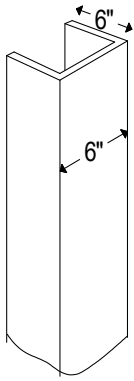

Loose filler up to 6" wide. Anything over 6" wide will incur an additional charge. Toes are flush.

- Options:
- Plain
  - Fluted
  - Reeded
  - RP Wains

Specify width & height

Specify depth of returns

Specify Plain, Fluted, Reeded & RP Wains

**FILLER COLUMN w/ ANGLED RETURNS LEFT & RIGHT**

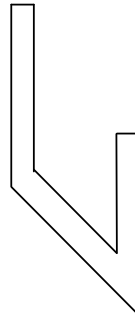

Loose filler up to 6" wide. Anything over 6" wide will incur an additional charge. Toes are flush.

- Options:
- Plain
  - Fluted
  - Reeded
  - RP Wains

Specify width & height

Specify depth of returns

Specify Plain, Fluted, Reeded & RP Wains

**FRAME BEAD "A"**

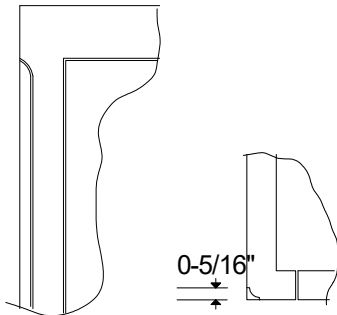

Rout a bead on outside edge of cabinet frame on finished end.

Specify left or right

**FRAME BEAD "B"**

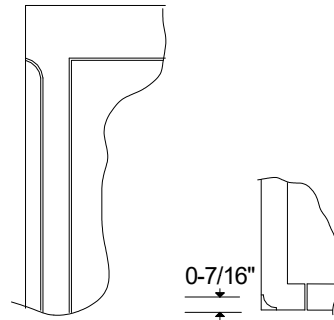

Rout a bead on outside edge of cabinet frame on finished end.

Specify left or right

**FRAME BEAD "C"**

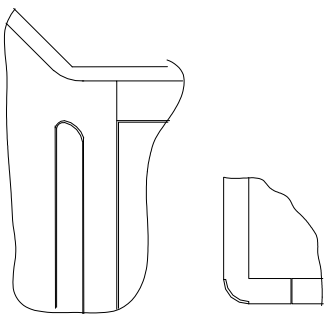

Outside of frame is radiused with radius bead set in.

Specify left or right

**FRAME CHAMFER**

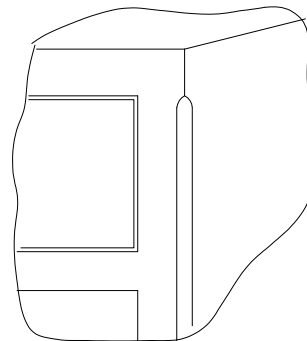

45 degree chamfer on cabinet frame finished end. Chamfer aligns with frame. Priced per chamfer.

Specify left or right

**FRAME or FRONT CHANGE**

Use this code when it's necessary to change the configuration of the face or face frame or when changing the size of the framing.

**FRAME INSIDE COVE**

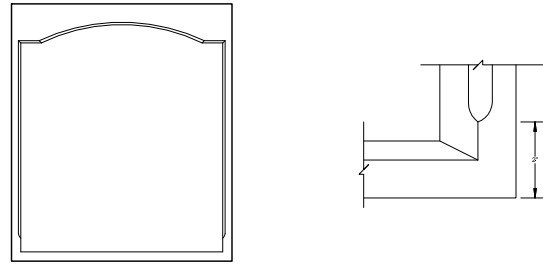

Cove routed into inside of frame of open cabinet. Routing is not done at floor. On Series with beads this will be used as standard in place of bead when complex valances are used.

**FRAME INVERTED**

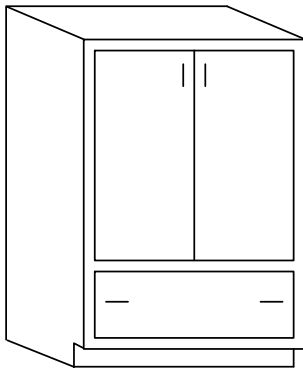

Invert the frame of a base cabinet and add a floor above the bottom drawer.

**FURNITURE CORNER**

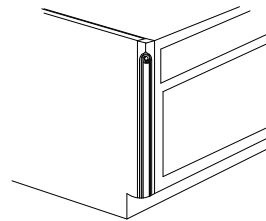

Specify left , right or both

On a frame series cabinet, a curved furniture corner and an extra end panel are added to the cabinet. Order the cabinet the overall desired width. Available only in cherry, maple and paint grade.

Art for Everyday CRN-OR design available in 28-1/2", 30", 34-1/2", 36", 42", 84", 90", & 96" heights. Other heights will be special order.

**FLUTES**

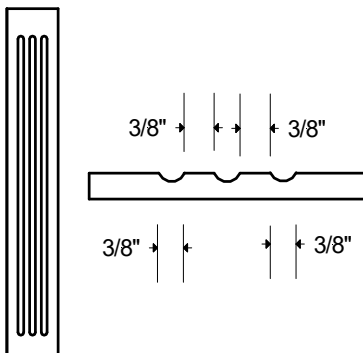

Set of 3 routed flutes is added to a frame, extended stile, filler, filler overlay, or lumber.

Specify standard or tapered

### HAMPER PULLOUT

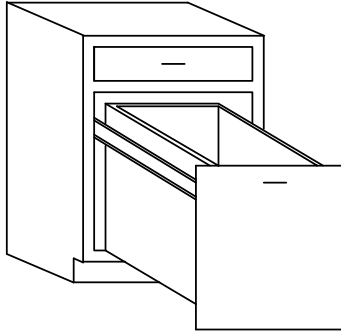

A hamper is mounted behind a door on full extension undermount slides. The door is attached to the hamper.

### HAMPER TILTOUT

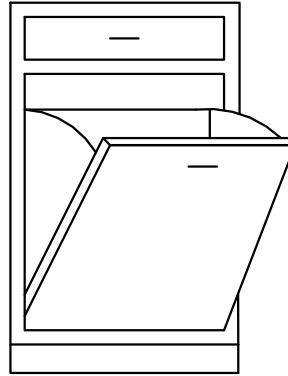

A deep hamper is constructed behind the door of the cabinet. The hamper tilts out to a positive stop. The door is attached to the hamper.

### HUTCH ENDS

Hutch end replaces standard wall end. Hutch ends are available in all series.

TYPE 1



TYPE 2

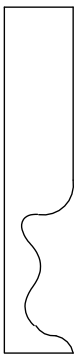

TYPE 3

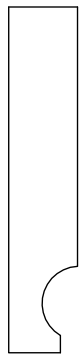

TYPE 4

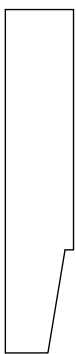

TYPE 5

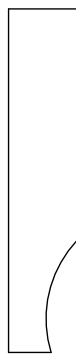

Wood cabinets only

Specify left or right

Optional—add a back between hutch ends (additional charge)

**INTERIOR BACK—MIRRORED**

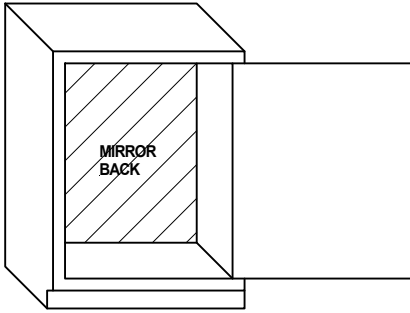

Double strength mirror will be installed in the interior back of a cabinet below hang rail.

**INTERIOR BACK—MDF w/ CHELSEA GROOVE**

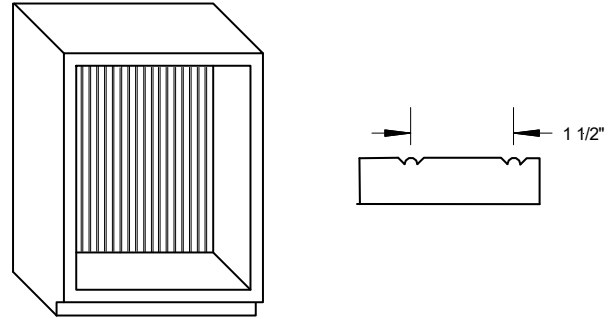

Interior back is finished with vertical beads. Beads will be 1 1/2" spacing unless otherwise specified. Only available with painted finishes. Wood series only.

**INTERIOR BACK—  
TONGUE & GROOVE WAINSCOT**

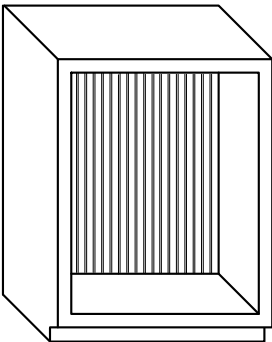

The interior back of a cabinet is constructed of tongue and groove lumber. Specify tongue and groove type.

**INTERIOR LAMINATED**

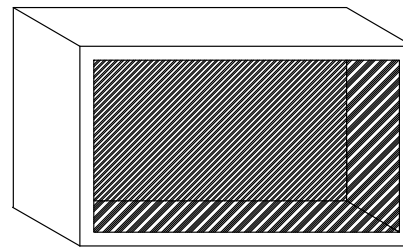

Laminate all interior surfaces of a cabinet. Plain color vertical grade laminate only. Not available on cabinets with drawers.

**INTERIOR STAINED AS EXTERIOR**

The interior of a cabinet is stained to match the exterior.

**INTERIOR FINISHED DIFFERENTLY  
THAN EXTERIOR**

The interior of a cabinet is painted or stained a different color than the exterior.

**JOIN ANGLE CABINETS**

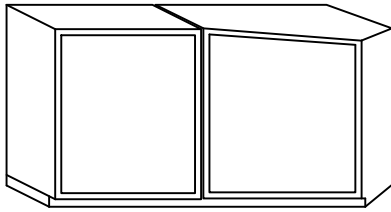

Joining two cabinets when either of the two are angled. There is one charge per join. Available in wood series only.

**JOIN CABINETS BACK TO BACK**

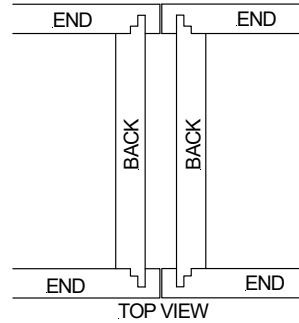

Cabinets are joined back to back. The finished ends are one piece. Cabinets are built as a common unit with common ends.

**JOIN CABINETS SIDE BY SIDE**

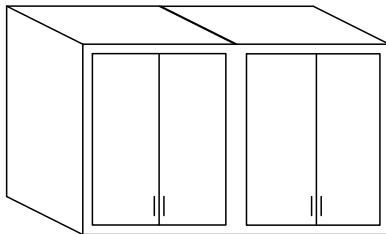

There is no charge to join cabinets when the combined width is less than 60". There is a join charge when the combined width is 60 to 96" (96" is the maximum size allowed). Joined cabinets are built with common frames.

**KNIFE BLOCK**

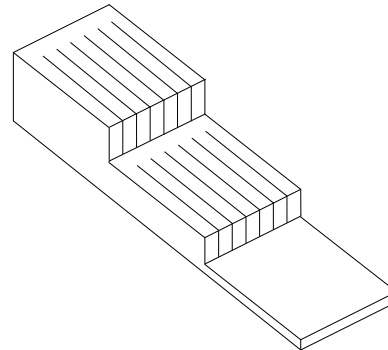

A custom fitted two tier knife block is constructed for the drawer. Use in a drawer up to 15" wide.

**LIGHTS—HALOGEN PUCK LIGHTS INSTALLED**

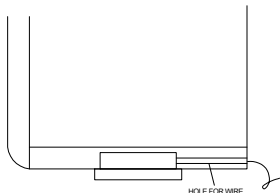

- 10 WATT BULBS WITH FROSTED GLASS
- TRANSFORMER (UP TO 6 LIGHTS)

"Hockey puck" lights are installed in a floor or top of a cabinet. The floor is constructed of 3/4" material. The wires are fed through the floor to the rear of the cabinet with a six foot lead wire. For specialty lights, refer to the Hafele catalog or website.

**LIGHTS—LED PUCK LIGHTS INSTALLED**

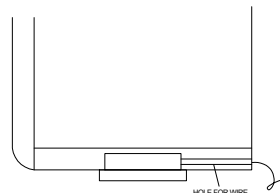

- 90 LUMENS, WARM WHITE, 1.25 WATT
- DRIVERS W/ 6 PORTS: .5-15 WATTS & .5-30 WATTS
- DISTRIBUTION BLOCK FOR 3 ADDITIONAL LIGHTS USED WITH ABOVE DRIVERS

"Hockey puck" lights are installed in a floor or top of a cabinet. The floor is constructed of 3/4" material. The wires are fed through the floor to the rear of the cabinet with a six foot lead wire. For specialty lights, refer to the Hafele catalog or website.

**LED STRIP LIGHTS IN CABINET**

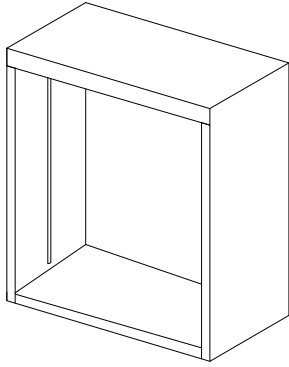

INTERIOR CABINET END ROUTED FOR LED STRIP LIGHTS. LIGHTS ARE SUPPLIED BUT NOT INSTALLED.

**LED STRIP LIGHTS IN BOTTOM OF CABINET**

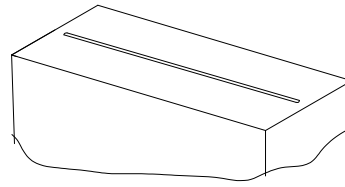

CABINET BOTTOM ROUTED FOR LED STRIP LIGHTS. LIGHTS ARE SUPPLIED BUT NOT INSTALLED.

NOTE—THIS REQUIRES A RECESSED BOTTOM FOR LIGHT INSTALLATION. (ADD’L CHARGE)

**LOCK-KEYED**

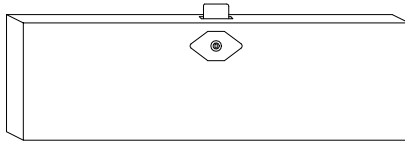

Multiple locks can be keyed alike—must specify. For doors and drawers.

**MAGIC CORNER I**

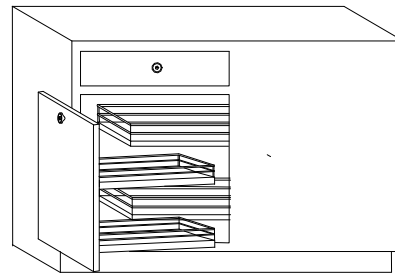

4 shelves with chrome railing. 2 shelves are attached to the door and 2 shelves slide forward.

**MAGIC CORNER II**

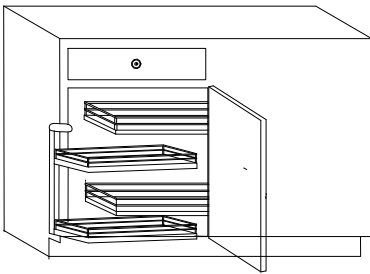

4 shelves with chrome railing. Door is hinged. 2 shelves swing out and 2 shelves slide forward.

**MIRROR FRAME w/ BACK**

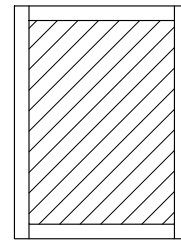

Mirror frame with back. Mirror not included.

**OPENING ADDED, FINISHED**

Finished opening added to a cabinet. The interior will be finished in the same species and finish as the exterior. Available for wood cabinets only.

**OPENING ADDED, UNFINISHED**

Unfinished opening added to a cabinet. Series 20 and 21 have an overlay frame surrounding the opening.

**OPENING ADDED WITH SINGLE DOOR**

Opening added to cabinet with a single door. Door design charge applies.

**OPENING ADDED WITH PAIR OF DOORS**

Opening added to cabinet with a pair of doors. Door design charges apply.

**OPENING ADDED WITH THREE DOORS**

Opening added to cabinet with three doors. Door design charges apply.

**PARTITION**

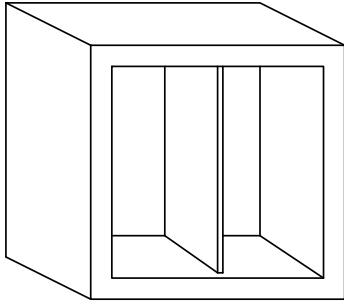

A fixed partition is added to a cabinet by tongue and grooving the partition into cabinet. This is used for design and/or for support in large cabinets. It does not need to be centered.

**PEDESTAL FEET—STRAIGHT, CORNER & CENTER**

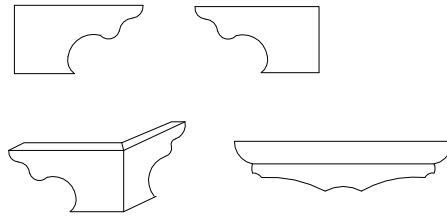

4" high carved pedestal foot attached to bottom of cabinet. Available in maple, cherry and red oak. When using corner pedestal feet you must use straight feet in the rear of cabinet. Specify type & placement.

**PENDAFLEX, INTEGRAL**

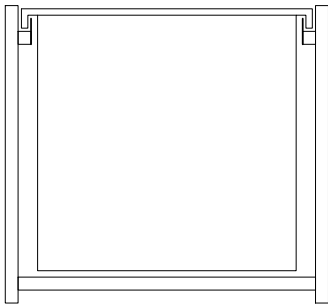

An integral pendaflex system constructed in a drawer.

**PILASTER, FLUTED**

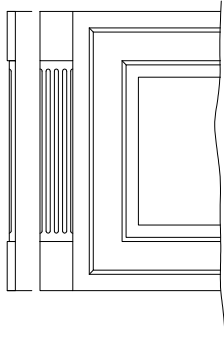

Available up to 4" wide (3 1/2" wide if rosettes are used). Standard fluting—3/8" equal length flutes. 1" plinth blocks are installed top & bottom. Plinth block with rosette can be used for an additional charge. Pilaster must be applied to a filler or wide stile.

**PILASTER, HALF COLUMN**

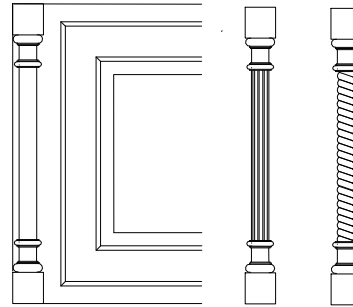

Available in 2 1/2" & 3" width only. Plinth blocks are installed top & bottom. Additional 4" is added to the bottom plinth if it is flush toe. Center shafts are 1 1/2" or 2" wide. Pilaster must be applied to a filler or wide stile. Available in cherry, maple, oak and paint grade.

**PILASTER, REEDED**

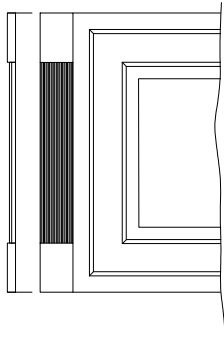

Available up to 4" wide (3 1/2" wide if rosettes are used).. 1" plinth blocks are installed top & bottom. Plinth block with rosette can be used for an additional charge. Pilaster must be applied to a filler or wide stile.

**PILASTER, ARCHED REEDED**

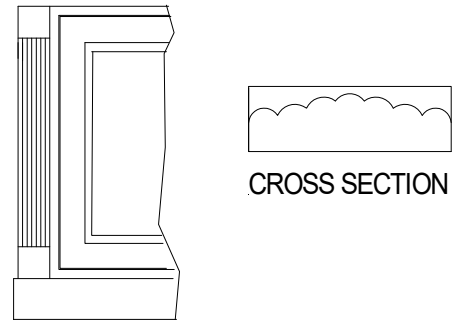

Available in 3 1/2" width only. 1" plinth blocks are installed top & bottom. Plinth block with rosette can be used for an additional charge. Pilaster must be applied to a filler or wide stile.

**PILASTER, RECESSED PANEL WAINSCOT**

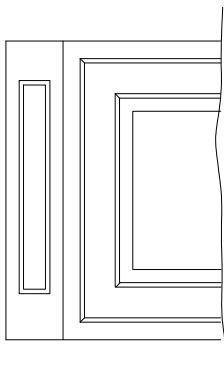

4 1/2" minimum width. Takes the place of a filler or wide stile.

**PLATE RACK IN WALL CABINET**

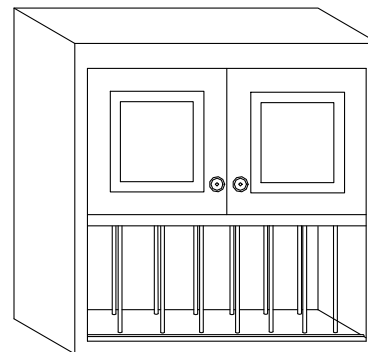

Opening added with wooden dowels for plates to set upright.

**RAIL DELETED, BOTTOM**

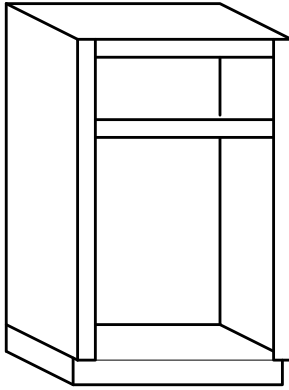

Bottom rail is deleted and the floor is 3/4" set behind door.  
This construction is standard in Series 17.

**RAIL EXTENDED UP OR DOWN**

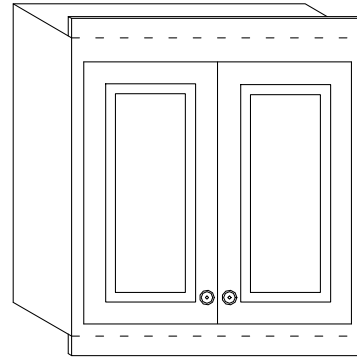

Extend the rail of a cabinet up or down, 4" maximum.  
Specify up or down  
Specify height of extension

**ROSETTE BLOCKS**

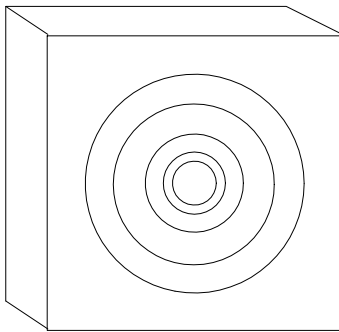

Rosette blocks are 1" x 3 1/2" x 3 1/2".

**SHELF, ADDITIONAL**

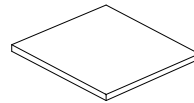

Specify Wall, Tall or Base  
Specify Wood or Melamine

**SHELF, FIXED**

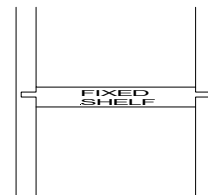

Shelf is fixed in cabinet by tongue & grooving it into 3/4" ends.

**SHELF, 1" TO 1 1/2" THICK IN PLACE OF STANDARD**

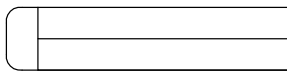

1", 1 1/4" or 1 1/2" thick shelves substituted for 3/4" shelves.

Specify linear footage

Specify thickness

**SHELF, FLOATING**

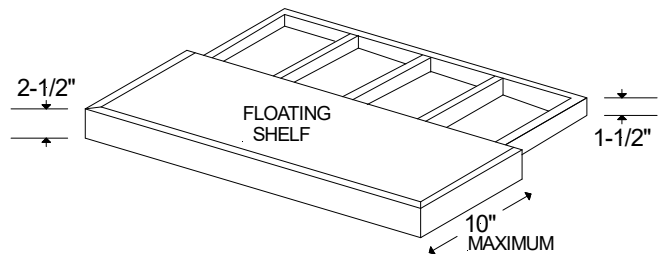

**SHELF, FULL DEPTH IN PLACE OF STANDARD**

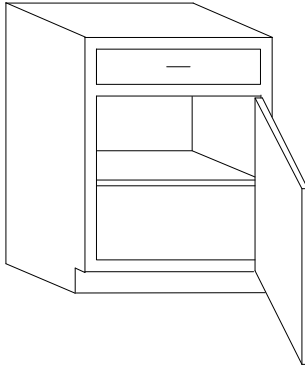

Replace 16" deep base shelf with a full depth shelf on a base cabinet. Note—base cabinets with full height doors have full depth shelves.

**SHELF, GLASS**

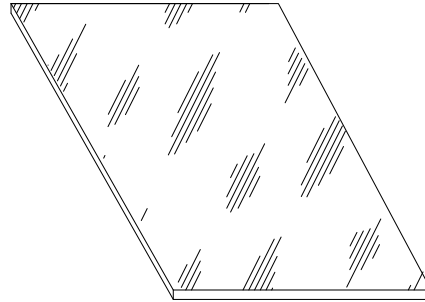

Adjustable glass shelf with polished edges, in place of wood shelf. Priced by square foot.

Specify 1/4" or 3/8".

**SHELF WITH GLASS INSERT**

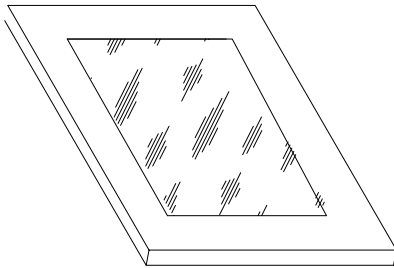

3/4" lumber frame with 1/4" glass insert, flush on top. Not available in melamine.

**SHELF WITH PLATE GROOVE, WOOD**

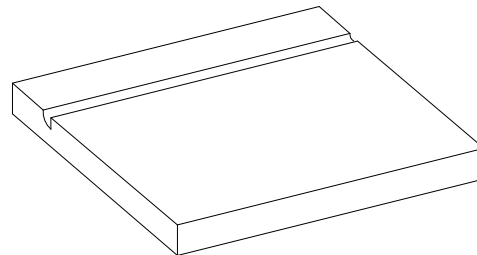

Available in all sizes. Plate groove is routed in rear of shelf.

**SHELF, DEEP OR SHALLOW PULLOUT**

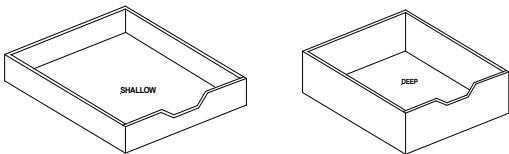

The deep pullout is 8 1/4" deep. The shallow pullout is 4 1/4" deep. Both are mounted on full extension undermount slides and have rounded edges.

Deep pullout

Shallow pullout

\*OPTIONAL\* Scoop the front

**SINK BASE FLOOR MAT**

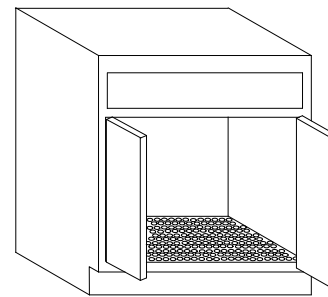

SINK FLOOR MAT

Installed on cabinet floor. Mat has dimples to collect water. Dimples can collect up to 1 gallon of water per 6 square feet. Available up to 45" wide.

**SINK BASE SWING-OUT WASTE**

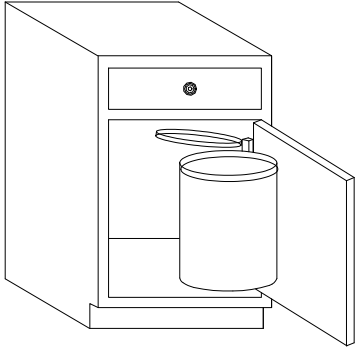

Refer to Hafele's website for options. Contact factory for quote.

**SKELETON FRONT**

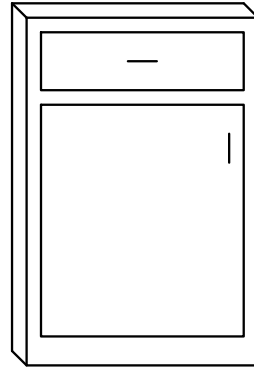

Skeleton front is the face of a cabinet only. Cost is by square foot. Short returns are used on frameless series to attach hinges.

**SOAP SAVER**

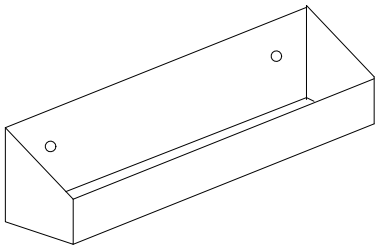

Tilt out mechanism is installed on drawer front of a sink base and a stainless steel tray is installed. The tray is 2" deep and up to 36" long. Cost includes mechanism & tray.

**SPICE PULLOUT**

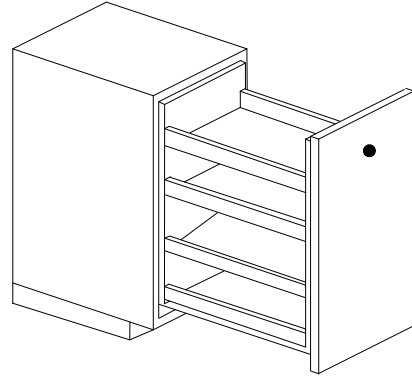

Spice pullout added to wall or base cabinet. Access both sides unless specified.

**SPICE RACK IN DRAWER**

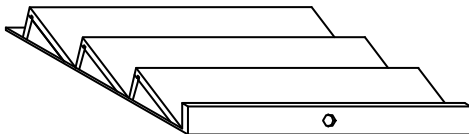

Wood insert is custom made to fit the drawer box and is finished to match the interior.

Specify width

**SPICE RACK ON DOOR**

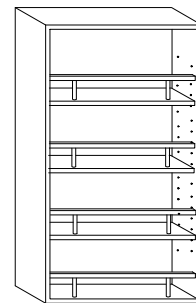

Spice rack is attached to the inside of a cabinet door and is finished to match the interior. Wood retaining rods face each shelf.

**STAIN OR PAINT**

Purchase additional stain or paint by the pint, quart or gallon.

Specify stain or paint

Specify size

**STEM GLASS HOLDER**

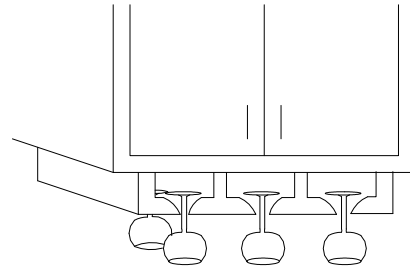

A set of stem glass holders is applied to the bottom of a wall cabinet. Three sets are shown in the sketch. Each is the depth of the cabinet and is 5 1/2" wide. Cabinet must have flush bottom. Priced by each set—again, note 3 shown.

**STEREO/PRINTER/SCANNER PULLOUT SHELF**

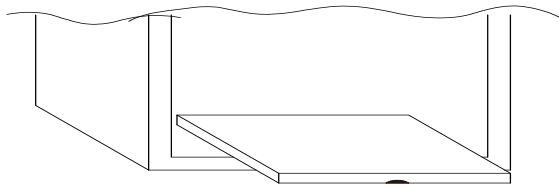

Shelf is 1 1/4" high, flat on top, with 1/4" lip around shelf. It is mounted on full extension undermount slides.

**STILE ATTACHED TO DOOR**

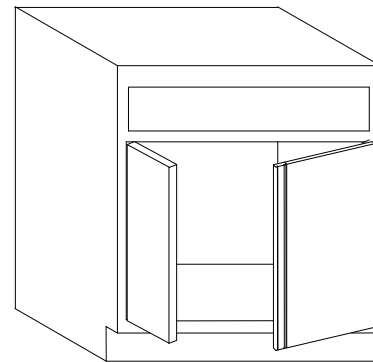

Stile is attached to left door. Price is based on series.

Specify beaded or not beaded

**SUSANS IN PIE CUTS OR BASE CORNERS**

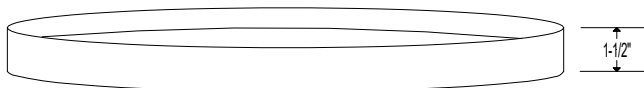

Wall Susans & Base Diagonal

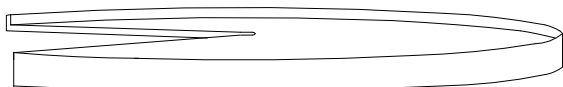

Base Pie-cuts

**TOE SPACE ADDED**

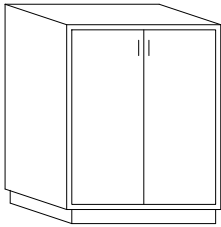

Standard toe recess added to the end or back of a cabinet.

Specify left, right or back

**TOE SPACE FLUSH**

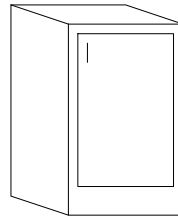

Toe is flush with rest of frame on box.

Specify flush toe or blocked out flush with door (series 21)

**TOE KICK ATTACHED TO DOOR**

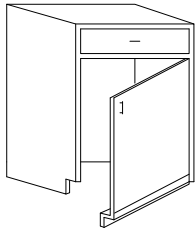

Attach the toe space to a working door and eliminate the floor of the cabinet.

**TOE FURNITURE**

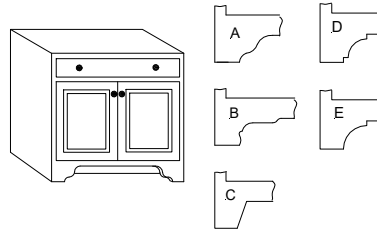

Design on a flush toe creates the look of furniture. Cost includes flush toe and the unfinished recessed toe behind the cutouts.

**TOE SPACE DELETED**

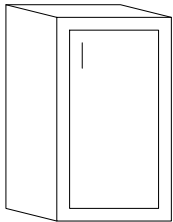

No toe on base or tall cabinet. Height will be overall height specified.

**TOE SPACE, CHANGE HEIGHT**

Height is altered from standard 4". Overall cabinet height remains the same. The face is adjusted to accommodate the change.

Refer to frame change.

**TOE SPACE—DELETE NOTCH ON ENDS**

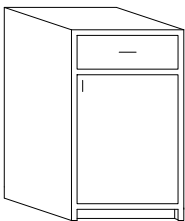

Ends or stiles do not have toe kick notches. Standard recess toe between ends.

Specify left or right

**TOE SPACE, LOOSE**

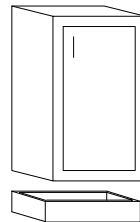

Standard toe base is shipped loose.

**TOE SPACE DRAWER**

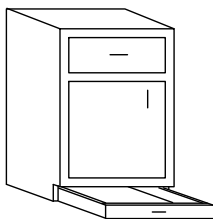

Drawer added to toe space on base or tall cabinet.

**TOE KICK, STEP LADDER**

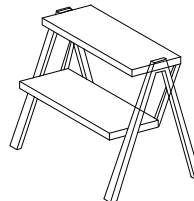

A folding step ladder that fits into the toe space of a cabinet and can be easily rolled out. Cabinet must be at least 18" wide and 24" deep.

**TOE SPACE FINISHED**

A standard recessed toe is finished the same as the rest of the exterior. When finished ends are involved, toe board is mitered to conceal end grain.

Specify with or without unfinished end

**TOE SPACE, VENT**

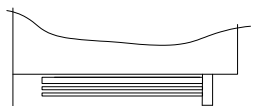

A grill is added to accommodate a return air vent or toe space heater. A metal grill is integrated into the toe space. Grill will be finished as closely as possible to cabinet exterior.

**TOP OR BOTTOM FINISHED**

Top of the cabinet is finished in the same species as the cabinet face.

Specify top or bottom

**TOWEL BAR**

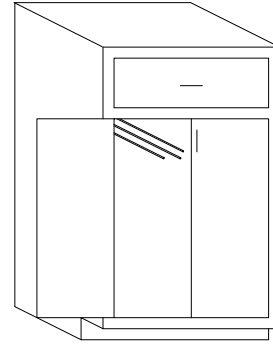

A pullout towel bar is installed on the inside wall of the cabinet. It is epoxy-coated with 3 individual arms. The bar will be installed on the left side unless otherwise specified.

**TRAY DIVIDERS**

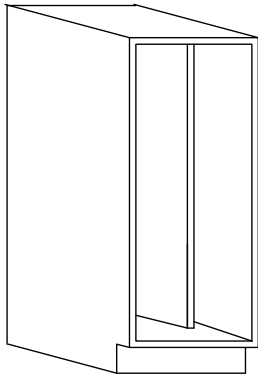

Priced per divider.

**TURNINGS, CUSTOM**

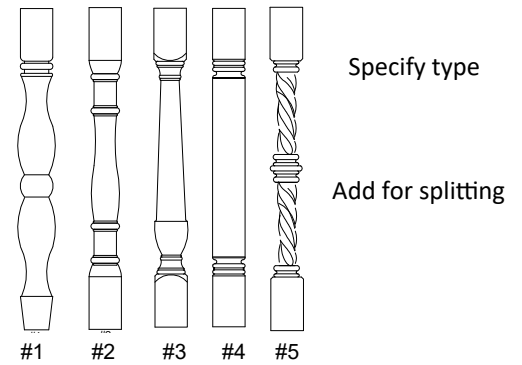

Specs can be changed for a fee. Contact factory for quote. Available in all species. Maximum height is 36". Turnings can be split in half at an additional charge.

**TURNINGS, STOCK**

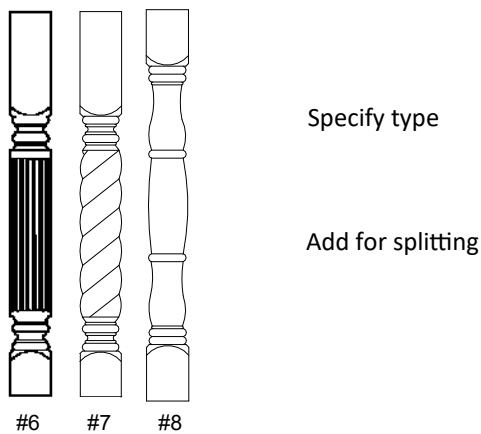

Width is 3 1/2" Height is 35 1/4 but can be cut down to 34 1/2". Available in maple and cherry only.

**WAINSCOT, RAISED OR REVERSE PANEL**

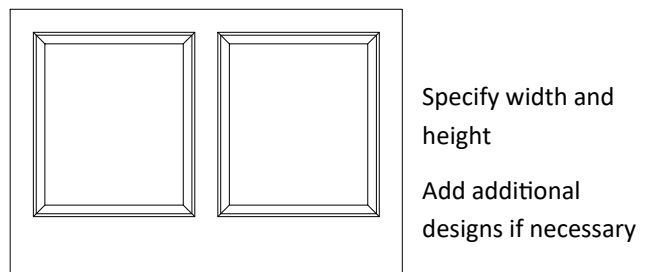

Panels over 24" will have multiple designs. Wide bottom rail unless otherwise specified. Design will match door unless otherwise specified. Additional design charges may apply.



**WOOD TOP, PLYWOOD WITH SOLID EDGE**

**3/4" THICK**

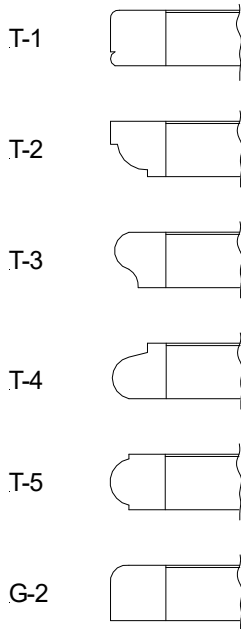

Specify:

- Width & depth
- Finished edges
- Spline(s), if applicable
- Corner clip(s), if applicable
- Corner miter(s), if applicable

Additional edges are available in door edge section. Any edge with suffix "2" is available.

**Note:**

Wood tops over 96" in width or tops that turn a corner must be joined. This joint is well finished but is seen in a finished top because of grain change.

**SEND DETAILED DRAWING.**

**WOOD TOP, PLYWOOD WITH SOLID EDGE**

**1 1/4" or 1 1/2" THICK**

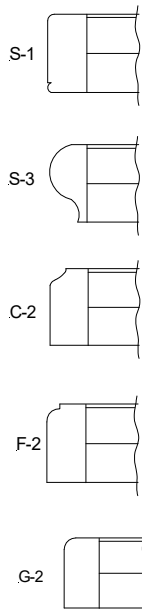

Note—1 1/2" top is constructed of 2 pieces of 3/4" plywood.

Specify:

- Width & depth
- Finished edges
- Spline(s), if applicable
- Corner clip(s), if applicable
- Corner miter(s), if applicable

Additional edges are available in door edge section. Any edge with suffix "2" is available.

**Note:**

Wood tops over 96" in width or tops that turn a corner must be joined. This joint is well finished but is seen in a finished top because of grain change.

**SEND DETAILED DRAWING.**

**VALANCES**

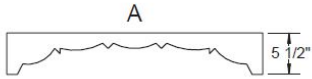

Can be used as top or bottom rail on cabinet.

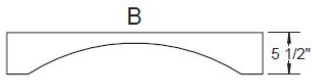

Specify Type

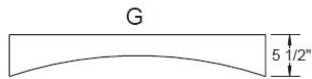
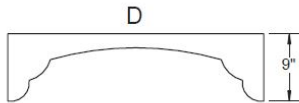
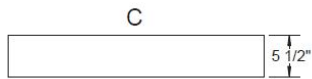

**BEAD FRAME WITH "B" OR "G" VALANCE**

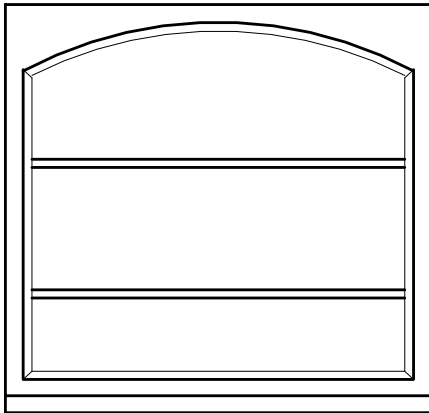

Beading the inside of a frame with an arched valance requires special work. This charge covers the cost of beading, but does not include the cost of the valance.

"G" Valance minimum width—15"

"B" Valance minimum width—18"



# INDEX

**GENERAL SPECS & GUIDELINES**

FINISHES		SERIES 15 & 151	20-21
ANTIQUING	11	SERIES 16 & 161	22-23
GLAZING	10	SERIES 17	24-25
INTERIOR FINISHES	11	SERIES 18 & 181	26-27
SHEEN	10	SERIES 19 & 191	28-29
SPECIAL EFFECTS	11	SERIES 20	30-31
STAIN	10	SERIES 21 & 211	32-34
POLY TUFF COLOR	10	WARRANTY	2
FRAMED CABINET CONSTRUCTION	12	WOOD SPECIES GUIDE	7,8
FRAMES BY SERIES	13		
FRAMELESS CABINET CONSTRUCTION	32		
HOW TO WRITE AN ORDER	5		
HOW WE DO BUSINESS	3		
DEALER RESPONSIBILITY FOR RECEIPT	3		
DELIVERY	3		
FORCE MAJEURE	4		
MISCELLANEOUS ORDERS	3		
ORDERING	3		
PACKAGING	4		
PRICING	4		
QUOTING	3		
SHOWROOM DISPLAYS	4		
TERMS	4		
LOADING & DELIVERY CHARGES	5		
LUMBER CUTS—PLAIN, QTR SAWN, RIFT	9		
MISCELLANEOUS ORDERS, WRITING	5		
MISCELLANEOUS ORDER FORM	6		
PRICING	5		
SERIES 10 & 101	14-15		
SERES 12	16-17		
SERIES 14 & 141	18-19		

**DOORS**

FRAMING BEADS	36
RAISES	36
EDGE PROFILES	37
STYLE	3, 5 38
	6, 7 39
	9, 11 40
	16, 18 41
	21, 25 42
	28, 29 43
	31, 32 44
	33, 35 45
	36, 37 46
	43, 45 47
	47, 48 48
	54, 55 49
	59, 62 50
	63, 64 51
	66, 67 52
	68, 69 53
	71, 72 54
	75, 76 55
	83, 85 56
	87, 88 57
	89, 90 58
	92, 93 59
	94, 95 60
	96, 97 61
	98, 99 62
	102, 103 63

**DRAWERS**

FRAMING BEADS	36
RAISES	36
EDGE PROFILES	37
STYLE:	
	1, 5, 7 66
	11, 115, 16 67
	25, 28, 29 68
	30, 315, 317 69
	32, 325, 33 70
	35, 36, 365 71
	37, 375, 43 72
	44, 47, 54 73
	55, 63, 64 74
	66, 667, 67 75
	68, 69, 71 76
	72, 75, 76 77
	83, 85, 87 78
	88, 89, 90 79
	905, 92, 93 80
	94, 95, 96 81
	97, 98, 99 82
	102, 103 83

**BASE CABINETS**

1 DOOR	98	DESK, 2 DRAWERS	106
2 DOORS	98	HAMPER PULL-OUT, 1 DOOR + 1 DRAWER	110
3 DOORS	98	MIXER LIFT, 1 DOOR	110
4 DOORS	98	OPEN	106
1 DOOR + 1 DRAWER	98	OPEN, 1 DRAWER	106
2 DOORS + 1 DRAWER	98	PIE-CUT, 2 DOORS	104
2 DOORS + 2 DRAWERS	99	PIE-CUT, 1 DOOR W/ SAFETY SUSAN	104
3 DOORS + 2 DRAWERS	99	PIE-CUT, 3 DRAWER	104
3 DOORS + 3 DRAWERS	99	REVERSE FRONT, 2 DOORS + 1 DRAWER	106
4 DOORS + 2 DRAWERS	99	SINK BASES	
1 DOOR + 2 DRAWERS STACKED	99	1 DOOR + 1 FALSE DRAWER FRONT	102
1 DOOR + 5 DRAWERS	99	2 DOORS + 1 FALSE DRAWER FRONT	103
3 DRAWERS (FILE)	100	2 DOORS + 2 FALSE DRAWER FRONTS	103
1 DOOR + 3 DRAWERS	100	2 DOORS + 2 DRAWERS + 1 FALSE PANEL	107
1 DOOR + 4 DRAWERS	100	3 DOORS + 2 DRAWERS + 1 FALSE PANEL	107
3 DRAWERS	100	4 DOORS + 3 DRAWERS + 2 FALSE PANELS	107
1 DRAWER	103	1 DOOR + 6 DRAWERS + 1 FALSE PANEL	107
1 DRAWER, DESK	106	2 DOORS + 6 DRAWERS + 1 FALSE PANEL	107
2 DRAWERS	100	CORNER DIAGONAL, 1 DOOR + 1 FALSE DRAWER FRT	104
2 DRAWERS, DESK	106	FARM SINK, 2 DOORS	103
4 DRAWERS (S)	100	SPICE PULLOUT, 1 DOOR	110
4 DRAWERS (T)	101	TRASH BASES	
4 DRAWERS (V)	101	DOUBLE WASTE, 1 DOOR + 1 DRAWER	109
4 DRAWERS (W)	101	HAFELE 50 QT. DOUBLE WASTE + 1 DOOR	109
5 DRAWERS	101	HAFELE 35 QT. DOUBLE WASTE, 1 DOOR + 1 DRW	109
APPLIANCE BASES		SINGLE WASTE, 1 DOOR + 1 DRAWER	109
APPLIANCE OPENING + 2 DRAWERS	102	TRIANGULAR, 1 DOOR	105
COOK-N-VENT, 2 DOORS + 1 DRAWER	103	TRIANGULAR, 2 DOORS	105
COOK-N-VENT, 3 DRAWERS	103	TRIANGULAR, OPEN	105
MICROWAVE OPENING + 1 DRAWER	101	UTENSIL PULLOUT, 1 DOOR	110
OVEN, OPEN CABINET	101	WALL HUNG, 1 DOOR	108
BLIND, 1 DOOR	102	WALL HUNG, 2 DOOR	108
BLIND, 2 DOORS	102	WALL HUNG, 2 DRAWER	108
BLIND, 1 DOOR + 1 DRAWER	102	WALL HUNG, 3 DRAWER	108
BLIND, 2 DOORS + 1 DRAWER	102	WICKER BASKETS (2) + 1 DRAWER	109
CORNER, DIAGONAL, 1 DOOR	104		
CORNER, DIAGONAL, RECESS FRONT	104		
DESK, 1 DRAWER	106		

**TALL CABINETS**

**WALL CABINETS**

1 DOOR FULL HEIGHT	112
1 DOOR FULL HEIGHT, PULLOUT STORAGE	114
1 DOOR, TILT UP + REFRIGERATOR OPENING	114
1 DOOR + 3 DRAWERS	113
2 DOORS FULL HEIGHT	112
2 DOORS FULL HEIGHT, FOOD FILE	115
2 DOORS HIGH	112
2 DOORS + 3 DRAWERS	113
2 DOORS + REFRIGERATOR OPENING	113
2 DOORS HIGH, REVERSE FRONT	112
2 DOORS HIGH, UTILITY	113
4 DOORS (2 X 2)	112
4 DOORS (2 X 2), ANGULAR	115
4 DOORS (2 X 2), REVERSE FRONT	112
4 DOORS (2 X 2), UTILITY	113
ANGULAR CABINET, 4 DOORS (2 X 2)	115
BLIND, 2 DOORS HIGH	113
FOOD FILE UNIT, 2 DOORS	115
OPEN	115
OVEN CABINETS	
2 DOORS + 1 DRAWER + 1 OPENING	114
2 DOORS + 1 DRAWER + 2 OPENINGS	114
4 DOORS + 1 OPENING	114
PULLOUT STORAGE, 1 DOOR	114
REFRIGERATOR + 1 TILT-UP DOOR	114
REFRIGERATOR + 2 DOORS	113
TRIANGULAR, 4 DOORS (2 X 2)	114
UTILITY CABINET	113

1 DOOR	86
1 DOOR + 1 DRAWER	87
1 DOOR, DIAGONAL CORNER	87
1 DOOR, TILT-UP	87
1 DOOR + 1 TILT -UP RETRACTABLE	90
2 DOORS	86
2 DOORS + 1 DRAWER	87
2 DOORS STACKED	86
2 DOORS, TILT-UP	87
2 DOORS + 1 TILT-UP RETRACTABLE	90
3 DOORS	86
4 DOORS	87
4 DOORS STACKED	86
6 DOORS STACKED	86
ANGLE, 1 DOOR	89
ANGLE, OPEN	89
BLIND, 1 DOOR	88
BLIND, 2 DOORS	88
DIAGONAL, 1 DOOR	87
MEDICINE, RECESSED, 1 DOOR	90
MICROWAVE OPENING + 2 DOORS,	88
MICROWAVE OPENING + 2 DOORS + 1 DRAWER	88
OPEN	89
OPEN BOOKSHELF	89
PIE-CUT, 1 DOOR	88
PIGEON HOLE, 4 OPENINGS	91
PIGEON HOLE, 5 OPENINGS	91
PIGEON HOLES + 2 DOORS	90
QUARTER ROUND, OPEN	89
SPICE PULL-OUT, 1 DOOR	91
TAMBOUR	91
TAMBOUR, DIAGONAL CORNER	91
TILT-UP, 1 DOOR	87
TILT-UP, 2 DOOR	87
TRIANGLE, 1 DOOR	90
TRIANGLE OPEN	90

**HOODS**

STYLE #:	
1, 2, 3, 4, 5, 6	94
7, 8, 9	95

**MOLDING**

3/8" BEADED BASE	118	CROWN F	120
BATTEN	118	CROWN CORNICE F	121
BEADED BOARD #1	118	DENTIL, 7/8"	123
BEADED BOARD #2	118	DENTIL, 1 1/2"	123
BEADED BOARD #3	118	EGG & DART	122
BOTTOM RAIL BEAD A	124	EGG & DART, 1 1/2"	122
BOTTOM RAIL BEAD B	124	FLUSH TOP A	123
BOTTOM RAIL BEAD C	124	FLUSH TOP B	123
BULL NOSE TOP	119	FLUSH TOP C	123
CASING	119	FLUSH TOP D	123
COLONIAL BASE	118	FRAME STOCK 1 1/4" & 1 1/2"	123
CORNER	119	HALF ROPE, 3/4"	122
CORNICE FOOT	119	HALF ROPE, 1 1/2"	123
COUNTERTOP EDGE	119	LARGE COVE	121
COVE	119	LARGE COVE 2618	121
CROWN 1621	121	LIGHT APRON A	124
CROWN 1622	122	LIGHT APRON B	124
CROWN 1623	122	LIGHT APRON C	124
CROWN 342	122	LIGHT APRON D	124
CROWN 343	122	LIGHT APRON E	124
CROWN 344	122	SCRIBE A	118
CROWN A	119	SCRIBE C	118
CROWN CORNICE A	119	SHAKER CROWN #1	121
CROWN B	120	SHAKER CROWN CORNICE #1	121
CROWN CORNICE B	120	SHAKER CROWN #3	121
CROWN C	120	SHAKER CROWN CORNICE #3	121
CROWN CORNICE C	120	SHOE	125
CROWN D	120	TOE STRIPS, 1/4"	125
CROWN CORNICE D	120		
CROWN E	120		

**MODIFICATIONS & ACCESSORIES**

ANGLE A CABINET		CASTERS	135
3 ANGLES	130	CENTER STILE IN CABINET FRAME	140
4 ANGLES	130	CHASE, L SHAPED	136
5 ANGLES	130	CHASE, U SHAPED	136
6 ANGLES	130	CHASE, U SHAPED IN DRAWER	136
ANGLED 12" WING	130	CHASE FOR POST ON FACE	136
ANGLED WING, FULL DEPTH	130	CHOPPING BLOCK PULLOUT	136
APPLIANCE PANELS		COLUMN, 4 SIDED	136
GRILLE	131	CORNER CLIP, 3 X 3	
REFRIGERATOR / FREEZER	131	FLUTED	137
UNDERCOUNTER	131	PLAIN	137
BACK FINISHED W/ FIXED DOOR	132	RECESSED PANEL	137
BACK FINISHED W/ MDF W/ CHELSEA GRV	132	REEDED	137
BACK FINISHED W/ PLAIN VENEER	132	CUBBY DRAWERS	138
BACK FINISHED W/ RP WAINSCOT	132	CUBBY HOLES	138
BACK FINISHED W/ T & G WAINSCOT	132	CUTLERY DIVIDERS	139
BEAD FRAME W/ B OR G VALANCE	133, 166	CUTTING BOARD INSTALLED	140
BEAD OUTSIDE EDGE OF CAB FRAME	133	DECORATIVE FRAME CORNER BRACKETS	140
BOTTLE RACK CRADLES	133	DECORATIVE FRAME CORNER BRACKETS W/ IN-SIDE FRAME COVE	140
BOTTLE RACK WOOD LATTICE	133	DOOR INSERTS	
BOTTOM FLUSH	133	CLEAR GLASS	141
BOTTOM LINED W/ STAINLESS STEEL	133	MIRROR W/ BACK	141
BOTTOM RECESSED W/ APRON SET BACK	134		
BOTTOM RECESSED W/ FLUSH FRONT	134		
BOTTOM RECESSED FOR LIGHTS	134		
BRACKETS	135		
BRACKET FEET	135		
BREAD BOX W/ LUCITE COVER	135		
BUNN FEET	135		
CAN STORAGE RACK	135		

DOOR OPTIONS		END W/ RP WAINSCOT	146
CONCERTINA BI-FOLD	143	END W/ T & G WAINSCOT	147
DROP DOWN DESK	142	END W/ WORKING DOOR	147
HIDE-AWAY	142	END RECESSED	147
LIFT-UP	142	EXTEND STILE	147
LOOSE #5	142	EXTEND STILE, SPLAY	147
MULLIONS, INDIVIDUAL GLASS	142	FILLERS	
MULLIONS, SINGLE GLASS	142	FILLER	148
MULLIONS, 9 LITE OFFSET	143	FILLER, ATTACH	148
MULLIONS, ARCHED DESIGN #21	143	FILLER, COLUMN W/ RETURNS LEFT & RT	149
PEGS, SQUARE OR ROUND IN FRAMES	143	FILLER W/ ANGLED RETURNS LEFT & RT	149
PINNED TOGETHER	143	FILLER, CORNER	148
REMOVABLE PANEL	143	FILLER W/ ONE OR TWO RETURNS	148
SLIDING	144	FILLER, ZERO DEGREE	148
DOUBLE-FACED CABINET	144	FLOOR REMOVABLE	148
DRAWER OPTIONS		FRAME BEAD A	149
ADDITIONAL ADDED TO CABINET	144	FRAME BEAD B	149
DEPTH OF DRAWER REDUCED	144	FRAME BEAD C	149
LOOSE DRAWER BODY W/ SLIDES	145	FRAME CHAMFER	149
LOOSE DRAWER FRONT	145	FRAME OR FRONT CHANGE	150
SIDES OF DRAWER SCOOPED	144	FRAME INSIDE COVE	150
SPECIAL MATERIAL DRAWER BODY	144	FRAME INVERTED	150
DRAWER PLATE ORGANIZER	145	FURNITURE CORNER	150
END EXTENDED BACK	145	FLUTES	150
END EXTENDED UP OR DOWN	146	HAMPER PULLOUT	151
END PANEL, WALL , BASE OR TALL	145	HAMPER TILTOUT	151
END W/ LAMINATE	146	HUTCH ENDS	151
END W/ MDF W/ CHELSEA GROOVE	146	INTERIOR BACK MDF W/ CHELSEA GROOVE	152
END W/ FIXED DOOR	146	INTERIOR BACK MIRRORED	152
		INTERIOR BACK T & G WAINSCOT	152

# INDEX

INTERIOR LAMINATED	152	PLYWOOD	128
INTERIOR FINISHED DIFFERENT THAN EXTERIOR	152	RAIL DELETED, BOTTOM	157
INTERIOR STAINED AS EXTERIOR	152	RAIL EXTENDED UP OR DOWN	157
JOIN ANGLE CABINETS	153	ROSETTE BLOCKS	157
JOIN CABINETS BACK TO BACK	153	SHELF	
JOIN CABINETS SIDE X SIDE	153	ADDITIONAL	157
KNIFE BLOCK	153	1 TO 1 1/2" THICK IN PLACE OF STANDARD	157
LIGHTS—HALOGEN PUCK LIGHTS INSTALLED	153	FIXED	157
LIGHTS—LED PUCK LIGHTS INSTALLED	153	FLOATING	157
LIGHTS—LED STRIP	154	FULL DEPTH IN PLACE OF STANDARD	158
LOCK—KEYED	154	GLASS	158
LUMBER	128	GLASS INSERT	158
MAGIC CORNER I	154	W/ PLATE GROOVE, WOOD	158
MAGIC CORNER II	154	PULLOUT—DEEP OR SHALLOW	158
MIRROR FRAME W/ BACK	154	SINK BASE FLOOR MAT	158
OPENING ADDED		SINK BASE SWING-OUT WASTE	159
FINISHED	154	SKELETON FRONT	159
UNFINISHED	154	SOAP SAVER	159
W/ SINGLE DOOR	154	SPICE PULLOUT	159
W/ PAIR OF DOORS	154	SPICE RACK IN DRAWER	159
W/ THREE DOORS	154	SPICE RACK ON DOOR	159
PARTITION	155	STAIN OR PAINT	160
PEDESTAL FEET—STRAIGHT, CORNER, CENTER	155	STEM GLASS HOLDER	160
PENDAFLEX, INTEGRAL	155	STEREO/PRINTER/SCANNER PULLOUT SHELF	160
PILASTER		STILE ATTACHED TO DOOR	160
ARCHED REEDED	156	SUSANS IN PIE CUTS OR BASE CORNERS	160
FLUTED	156	TOES	
HALF COLUMN	156	ADDED	161
RECESSED PANEL	156	ATTACHED TO DOOR	161
REEDED	156	DELETED	161
PLATE RACK IN WALL CABINET	156	DELETE NOTCH ON ENDS	161

TOES CONT'D	
DRAWER IN TOE	161
FINISHED	161
FLUSH	161
FURNITURE	161
HEIGHT CHANGED	161
SHIPPED LOOSE	161
STEP LADDER	161
VENT	161
TOP OR BOTTOM FINISHED	162
TOWEL BAR	162
TRAY DIVIDERS	162
TURNINGS, CUSTOM	162
TURNINGS, STOCK	162
UTENSIL DIVIDER	139
WAINSCOT, RAISED OR REV PANEL	162
WAINSCOT, T & G	163
WAINSCOT, MDF W/ CHELSEA GROOVE	163
WALL PANTRY PULLOUT	163
WARDROBE ROD	163
WASTE PULLOUT, DOUBLE	163
WASTE PULLOUT, SINGLE	163
WOOD TOPS	164
VALANCES	
A	165
B	165
C	165
D	165
E	165
F	165
G	165
VENEERS	128





# StyleCraft

400 Broad Street / PO Box 740

Terre Hill, PA 17581

717.445-6270

[www.stylecraftcabinets.com](http://www.stylecraftcabinets.com)